



# THE FIBERGLASS ADVANTAGE

## FIBERGLASS REINFORCED POLYESTER (FRP)

### The Superior Enclosure Material

Allied Moulded fiberglass enclosures are fabricated from our own proprietary ULTRAGUARD® formulation. This material provides superior performance and protective properties in a wide variety of environments.

### Beyond Meeting Standards to Exceeding Expectations

Of course, Allied Moulded fiberglass enclosures are designed and regularly tested to meet stringent UL® and CSA® specifications, but we don't stop there. Our full line of corrosion-resistant, maintenance-free fiberglass enclosures is designed to provide optimum protection in the harshest environments, from water treatment facilities and irrigation systems to oil refineries and chemical processing plants.

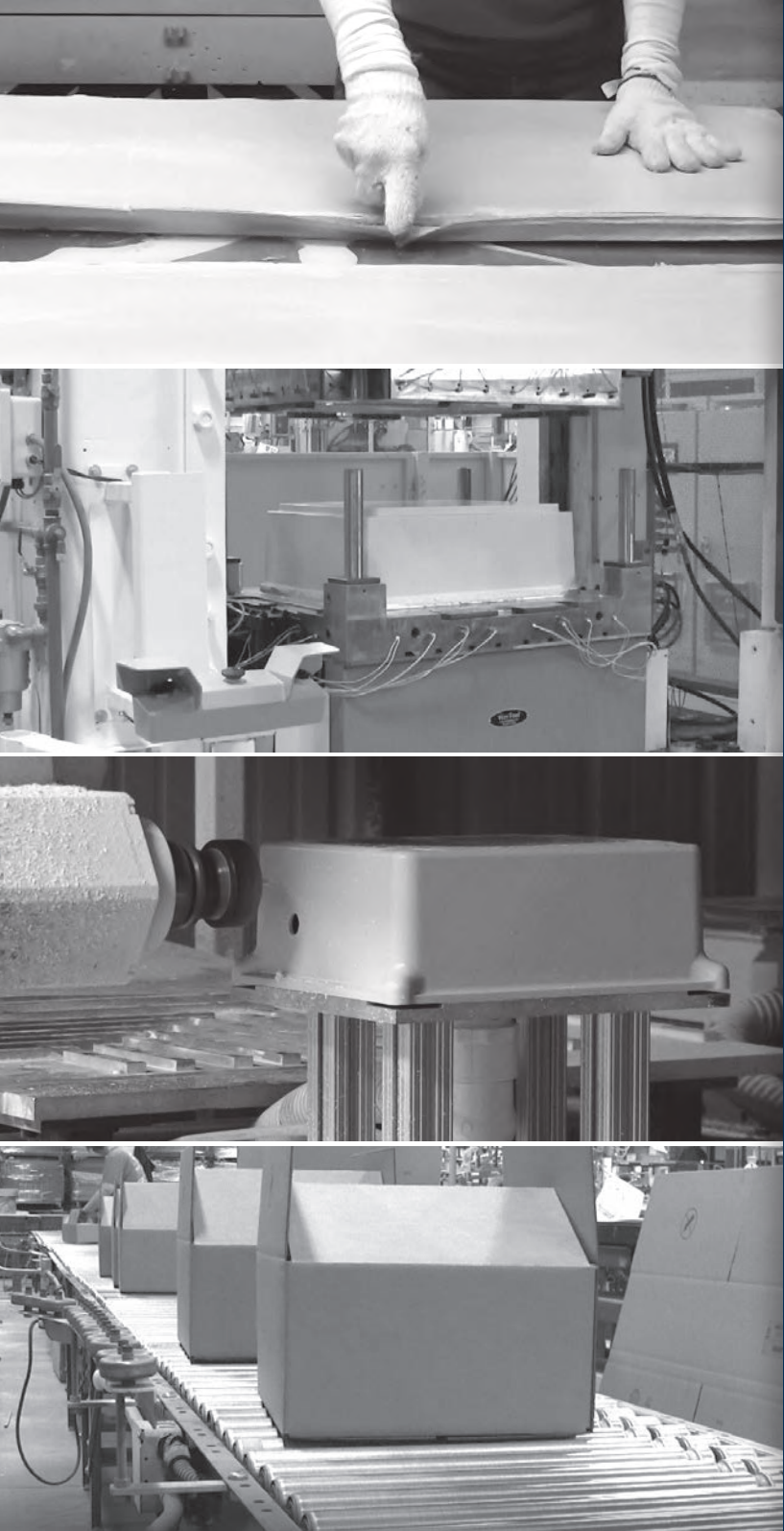

# OUTPERFORMING THE ALTERNATIVES

Fiberglass reinforced polyester (FRP) offers significant benefits over metal enclosures such as carbon and stainless steel.

Compare them and you'll discover that fiberglass reinforced polyester enclosures are:

- Lighter and easier to handle
- Strong enough to hold up under extreme conditions
- Equal to stainless steel in corrosion and chemical resistance, and far better than carbon steel
- Non-conductive—an electrical insulator rather than electrical conductor
- Much easier to punch, drill or saw
- Less expensive to ship

Allied Moulded enclosures also outperform other nonmetallic alternatives in areas such as:

- Chemical resistance
- Protection against degradation due to UV exposure
- Resistance to extreme temperatures
- Flame retardant properties

*Take the time to compare the cost, quality and performance of our fiberglass reinforced polyester products and you'll see why we say Allied Moulded has the superior enclosure solutions.*

**Performance Comparison of Enclosure Materials**

	Fiberglass	Stainless Steel	Carbon Steel	PVC	Polycarbonate
Corrosive Resistance	Excellent	Excellent	Poor	Excellent	Fair
Chemical Resistance	Excellent	Excellent	Poor	Very Good	Good
Relative Cost	Low	High	Low to Moderate	Low	Low to Moderate
Drilling, Punching & Cutting	Very Easy	Extremely Hard	Hard	Very Easy	Easy
Dielectric Strength	Electrical Insulator	Electrical Conductor	Electrical Conductor	Electrical Insulator	Electrical Insulator
Weight	Light	Heavy	Heavy	Light	Light





## AM SERIES FIBERGLASS

AM Series boxes are designed to insulate and protect controls and components in both indoor and outdoor applications and are especially well suited for high temperature or corrosive environments. They feature flat covers with a variety of latching options that allow you to provide the level of security and ease of access needed for each application.

The AM Series offers a wide variety of sizes and configurations including small junction boxes; inline pushbutton enclosures in one, two, or three-hole configurations and two hole sizes; and standard JIC size enclosures.



Scan to learn more

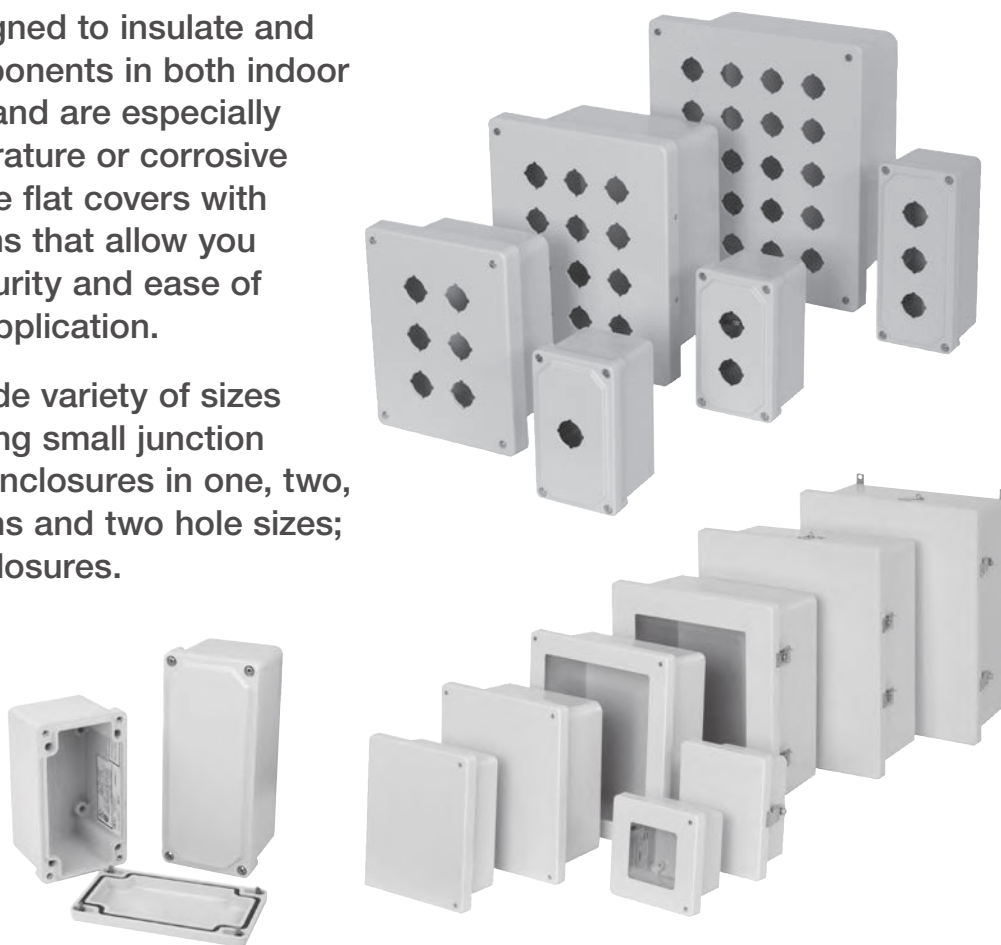



## AM Series Features & Benefits

- Molded ULTRAGUARD® fiberglass reinforced polyester (FRP) material construction for durability
- Continuous 316 stainless steel hinge
- Formed-In-Place (FIP) polyurethane gasket system
- Matching flat cover
- 316 stainless steel hardware and mounting feet
- Mounting panel inserts for optional back panel
- UV stabilized for outdoor use

## AM Series Specifications

- Non-corrosive
- Non-conductive
- Standard RAL 7035 light gray color
- Temperature-resistant
- Fire-resistant
- Rated NEMA 1, 2, 3, 3R, 4, 4X, 12, 13
- UL® listed
- CSA certified
- Compliant with RoHS directive

## Accessories

- Back panels available in painted carbon steel, aluminum, fiberglass, or galvanized steel
- ULTRAPLUG® hole plugs
- Pole mount kits
- HMI cover kits
- Inspection windows
- UV resistant polycarbonate viewing windows

## Modifications

We are pleased to modify any of our standard products to fit your needs with:

- Custom holes and cutouts
- Custom size polycarbonate viewing windows
- Molded-in color matching
- Hinge installed on short side
- EMI/RFI shielding
- Factory-supplied silk screening

*For complete details on factory modifications including a modification request form, see pages 142-144.*

**[www.alliedmoulded.com](http://www.alliedmoulded.com)**

## AM Series

### SMALL JUNCTION BOXES

#### Cover Type

Solid/Opaque

#### Closure Type

Lift-Off Screw Cover



#### Application

Designed for use as electrical junction boxes, terminal wiring boxes, instrumentation housings, and electrical control enclosures

- Especially well suited for high temperature or corrosive environments
- Protects from dirt, dust, oil and water
- For use with industrial control equipment

#### Standards

- UL 50 and UL 50E Types 1, 2, 3, 3R, 4, 4X, 12 and 13
- CSA C22.2 No. 94 Types 1, 2, 3, 3R, 4, 4X, 12 and 13
- Complies with:
  - NEMA Types 1, 2, 3, 3R, 4, 4X, 12 and 13
  - IEC 60529 Type IP66
  - RoHS directive

#### Construction

- Rugged, molded ULTRAGUARD® fiberglass reinforced polyester material construction with reinforced corners
- Two sizes: 7"x4"x3" and 9"x4"x3"
- 316 stainless steel captive cover screws
- Formed-In-Place (FIP) polyurethane gasket system encased in continuous channel
- 316 stainless steel wall mounting feet with 10-32 stainless steel screws included
- #10-32 threaded brass inserts for optional back panel installation
- UV stabilized for outdoor use

#### Accessories & Modifications

- Optional back panels
- Custom holes & cutouts
- Custom size polycarbonate viewing windows
- Molded-in color matching
- EMI/RFI shielding
- Factory-supplied silk screening

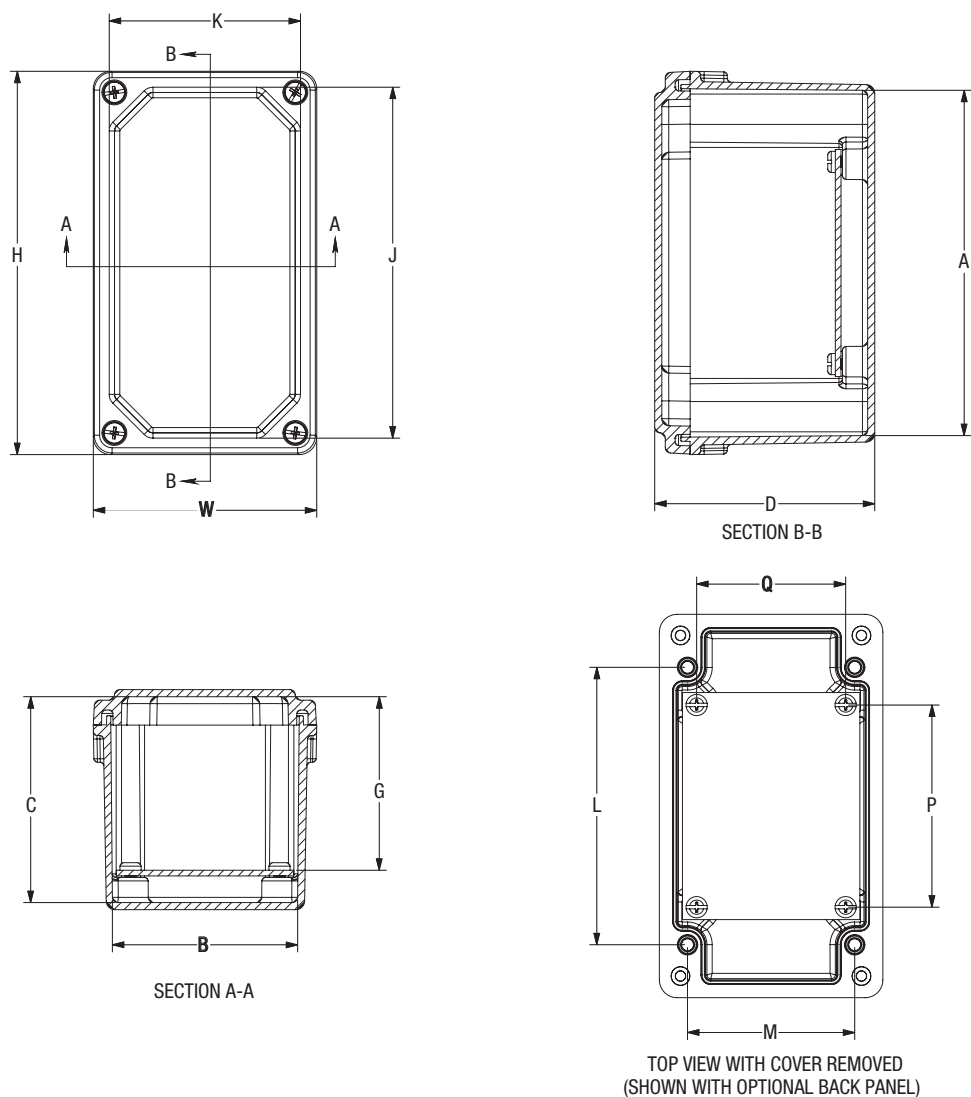

\*Nom. Wall Thickness: .125 (3.2mm)

Part No.	Overall			Inside				Panel Sizes								
	H	W	D	A	B	C	G	Ht.	Wid.	P/N	J	K	L	M	P	Q
AM743	6.74	3.95	3.88	6.01	3.26	3.63	3.08	4.00	3.13	PA74 PF74	6.13	3.31	4.89	2.95	3.56	2.63
	171mm	100mm	98mm	153mm	83mm	92mm	78mm	102mm	80mm		156mm	84mm	124mm	75mm	90mm	67mm
*AM743SF	6.74	3.95	3.88	6.01	3.26	3.63	3.08	4.00	3.13	PA74 PF74	6.13	3.31	4.89	2.95	3.56	2.63
	171mm	100mm	98mm	153mm	83mm	92mm	78mm	102mm	80mm		156mm	84mm	124mm	75mm	90mm	67mm
AM943	8.99	3.93	3.88	8.26	3.26	3.63	3.08	6.25	3.13	PA94 PF94	8.31	3.31	7.13	2.94	5.81	2.63
	228mm	100mm	98mm	210mm	83mm	92mm	78mm	159mm	80mm		211mm	84mm	181mm	75mm	148mm	67mm
*AM943SF	8.99	3.93	3.88	8.26	3.26	3.63	3.08	6.25	3.13	PA94 PF94	8.31	3.31	7.13	2.94	5.81	2.63
	228mm	100mm	98mm	210mm	83mm	92mm	78mm	159mm	80mm		211mm	84mm	181mm	75mm	148mm	67mm

All dimensions are in inches unless otherwise noted

Data subject to change without notice

\*Available with or without stainless steel mounting feet. Suffix "SF" denotes box without mounting feet.

Additional back panels found on page 128





## AM Series

### PUSHBUTTON ENCLOSURES

#### Cover Type

Solid/Opaque

#### Closure Type

Inline Lift-Off Screw Cover



#### Application

Designed to insulate and house pushbuttons and switches in applications that require a human-machine interface

- Especially well suited for high temperature or corrosive environments
- Protects from dirt, dust, oil and water
- For use with industrial control equipment

#### Standards

- UL 50 and UL 50E Types 1, 2, 3, 3R, 4, 4X, 12 and 13
- CSA C22.2 No. 94 Types 1, 2, 3, 3R, 4, 4X, 12 and 13
- Complies with:
  - NEMA Types 1, 2, 3, 3R, 4, 4X, 12 and 13
  - IEC 60529 Type IP66
  - RoHS directive

#### Construction

- Rugged, molded ULTRAGUARD® fiberglass reinforced polyester material construction with reinforced corners
- Available with either 30.5mm or 22.5mm holes
- 316 stainless steel captive cover screws
- Formed-In-Place (FIP) polyurethane gasket system encased in continuous channel
- Grounding strap included
- UV stabilized for outdoor use

#### Accessories & Modifications

- Molded-in color matching
- EMI/RFI shielding
- Factory-supplied silk screening

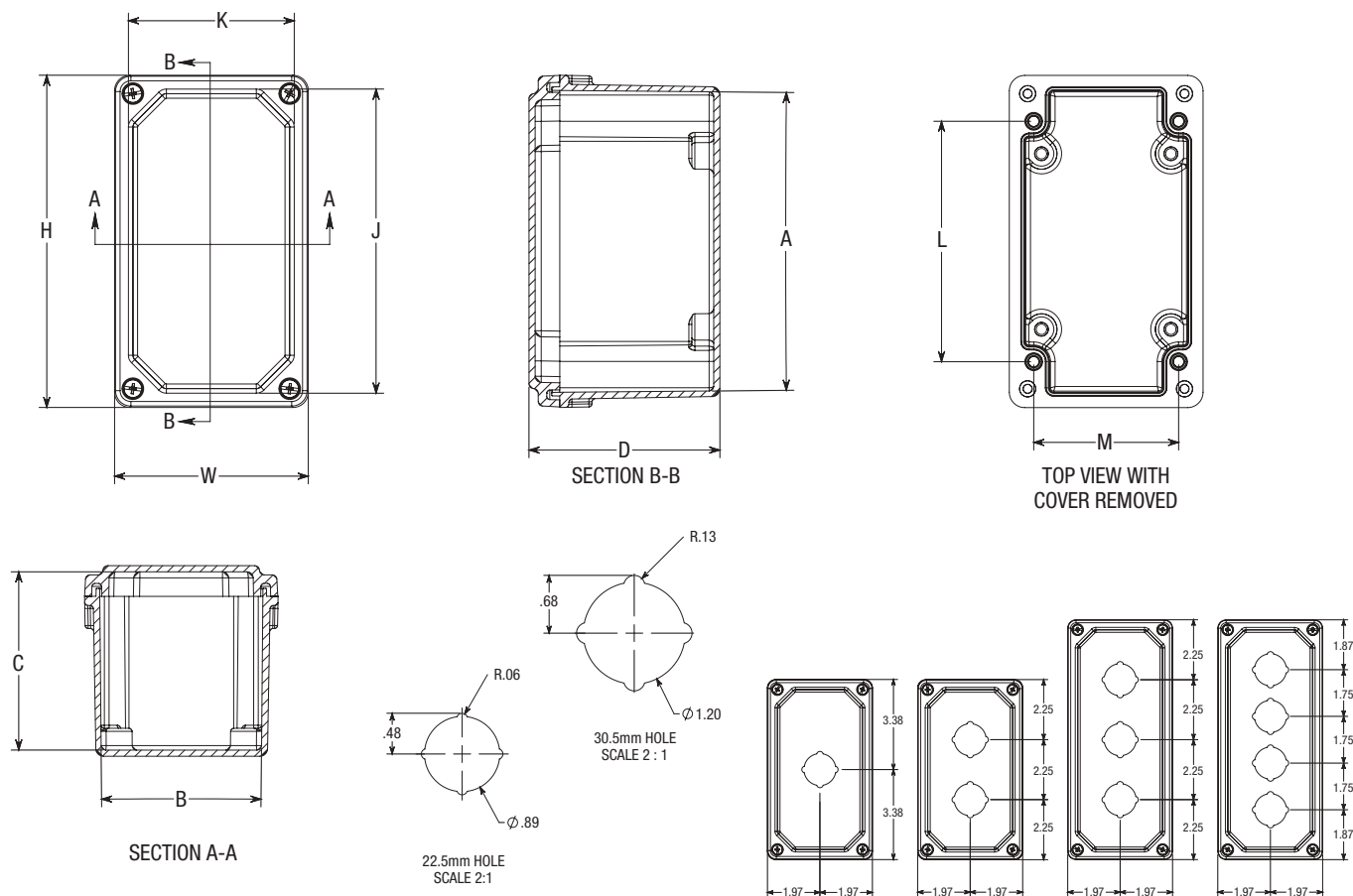

\*Nom. Wall Thickness: .125 (3.2mm)

Part No.	Overall			Inside			J	K	L	M	Holes	PB Size
	H	W	D	A	B	C						
AM1PB	6.74	3.95	3.88	6.01	3.26	3.63	6.13	3.31	4.89	2.95	1	30.5mm
	171mm	100mm	98mm	153mm	83mm	92mm	156mm	84mm	124mm	75mm	1	
AM1PB22	6.74	3.95	3.88	6.01	3.26	3.63	6.13	3.31	4.89	2.95	1	22.5mm
	171mm	100mm	98mm	153mm	83mm	92mm	156mm	84mm	124mm	75mm	1	
AM2PB	6.74	3.95	3.88	6.01	3.26	3.63	6.13	3.31	4.89	2.95	2	30.5mm
	171mm	100mm	98mm	153mm	83mm	92mm	156mm	84mm	124mm	75mm	2	
AM2PB22	6.74	3.95	3.88	6.01	3.26	3.63	6.13	3.31	4.89	2.95	2	22.5mm
	171mm	100mm	98mm	153mm	83mm	92mm	156mm	84mm	124mm	75mm	2	
AM3PB	8.99	3.93	3.88	8.26	3.26	3.63	8.31	3.31	7.13	2.94	3	30.5mm
	228mm	100mm	98mm	210mm	83mm	92mm	211mm	84mm	181mm	75mm	3	
AM3PB22	8.99	3.93	3.88	8.26	3.26	3.63	8.31	3.31	7.13	2.94	3	22.5mm
	228mm	100mm	98mm	210mm	83mm	92mm	211mm	84mm	181mm	75mm	3	
AM4PB	8.99	3.93	3.88	8.26	3.26	3.63	8.31	3.31	7.13	2.94	4	30.5mm
	228mm	100mm	98mm	210mm	83mm	92mm	211mm	84mm	181mm	75mm	4	
AM4PB22	8.99	3.93	3.88	8.26	3.26	3.63	8.31	3.31	7.13	2.94	4	22.5mm
	228mm	100mm	98mm	210mm	83mm	92mm	211mm	84mm	181mm	75mm	4	

All dimensions are in inches unless otherwise noted  
Note: Mounting feet are not included as standard.

Data subject to change without notice





## AM Series

### PUSHBUTTON ENCLOSURES

#### Cover Type

Flat Solid/Opaque

#### Closure Type

Multi-Hole Lift-Off Screw Cover

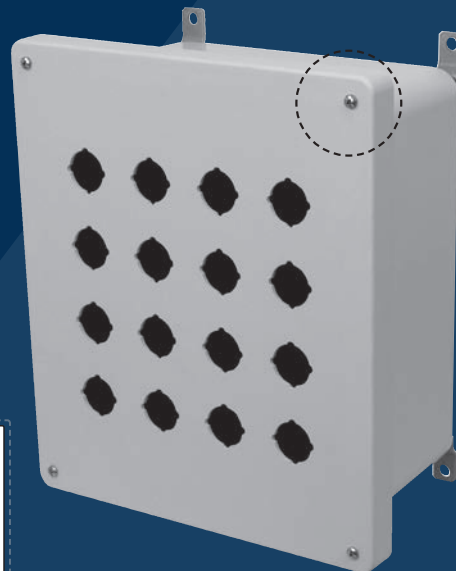
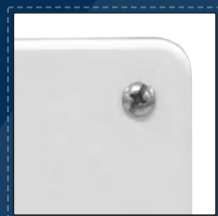

#### Application

Designed to insulate and house pushbuttons and switches in applications that require a human-machine interface

- Especially well suited for high temperature or corrosive environments
- Protects from dirt, dust, oil and water
- For use with industrial control equipment

#### Standards

- UL 50 and UL 50E Types 1, 2, 3, 3R, 4, 4X, 12 and 13
- CSA C22.2 No. 94 Types 1, 2, 3, 3R, 4, 4X, 12 and 13
- Complies with:
  - NEMA Types 1, 2, 3, 3R, 4, 4X, 12 and 13
  - IEC 60529 Type IP66
  - RoHS directive

#### Construction

- Constructed to requirements of CSA Enc. 5 based on standard component cutout
- Strong, molded ULTRAGUARD® fiberglass reinforced polyester material construction with matching flat cover
- 316 stainless steel captive cover screws
- Formed-In-Place (FIP) polyurethane gasket system encased in continuous channel
- 316 stainless steel wall mounting feet with 10-32 threaded brass inserts for optional back panel installation
- Standard 30.5mm hole size
- UV stabilized for outdoor use

#### Accessories & Modifications

- Optional back panels
- Molded-in color matching
- EMI/RFI shielding
- Factory-supplied silk screening
- Optional 22.5mm holes (add "22" suffix to part number)

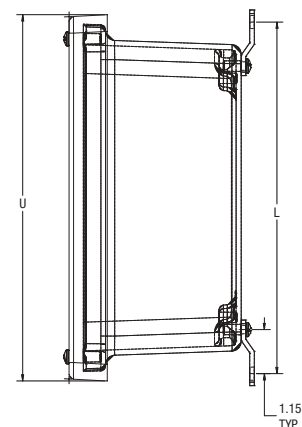
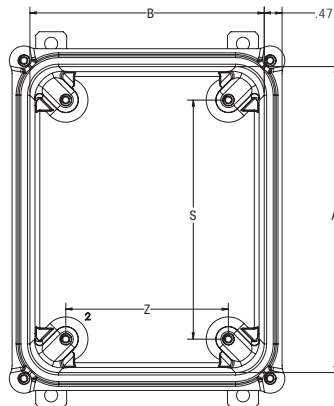
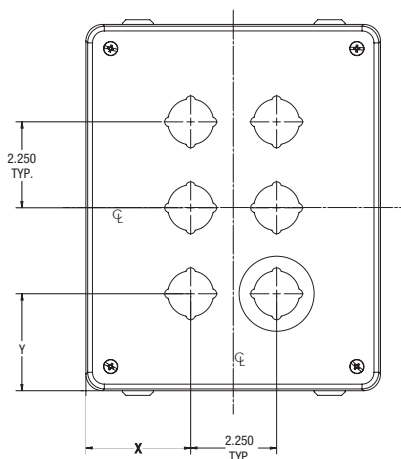

NOTE: COVER REMOVED FOR CLARITY

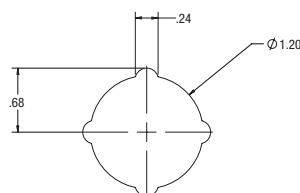

30.5 MM HOLE DETAIL  
STANDARD 4-WAY  
(OPTIONAL 22.5MM HOLES AVAILABLE)

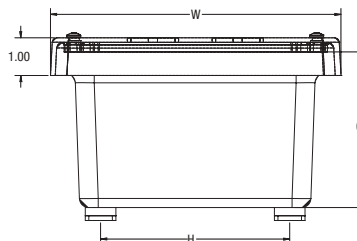

NOMINAL 1/8" WALL THICKNESS

## Pushbutton Arrangements

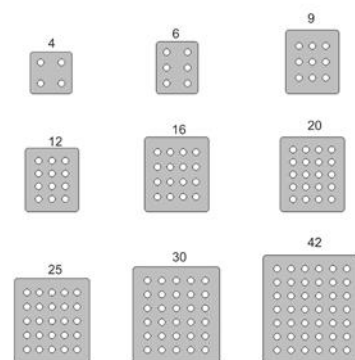

Note: To order product with 22.5mm holes, please add "22" suffix to part number (e.g., AM664HP422) and contact customer service for lead times.

Part No.	Box Size			Usable Depth	Panel Boss Centers		Panel Sizes			Foot Mount Centers		Cover Size		No. of Holes		
	A	B	C		F	S	Z	Ht.	Wid.	P/N	H	L	U		W	X
AM664P4	6.10	6.10	4.18	3.76	4.25	4.25	4.81	4.81	PL66 PLA66	5.01	7.32	7.69	7.69	4	2.72	2.72
	155mm	155mm	106mm	95mm	108mm	108mm	122mm	122mm		127mm	186mm	195mm	195mm		69mm	69mm
AM864P6	8.00	6.13	4.14	3.71	6.25	4.25	6.75	4.88	PL86 PLA86	5.02	9.20	9.59	7.71	6	2.72	2.55
	203mm	156mm	105mm	94mm	159mm	108mm	171mm	124mm		127mm	234mm	244mm	196mm		69mm	65mm
AM1084P9	10.14	8.26	4.13	3.68	8.25	6.25	8.75	6.88	PL108 PLA108	7.01	11.19	11.73	9.90	9	2.68	3.62
	258mm	210mm	105mm	93mm	210mm	159mm	222mm	175mm		178mm	284mm	299mm	251mm		68mm	92mm
AM1086P9	10.14	8.26	6.13	5.68	8.25	6.25	8.75	6.88	PL108 PLA108	7.01	11.19	11.73	9.85	9	2.68	3.62
	258mm	210mm	156mm	144mm	210mm	159mm	222mm	175mm		178mm	284mm	298mm	250mm		68mm	92mm
AM1086P12	10.14	8.26	6.13	5.68	8.25	6.25	8.75	6.88	PL108 PLA108	7.01	11.19	11.73	9.85	12	2.68	2.49
	258mm	210mm	156mm	144mm	210mm	159mm	222mm	175mm		178mm	284mm	298mm	250mm		68mm	63mm
AM1206P16	12.14	10.26	6.13	5.68	10.25	8.25	10.75	8.88	PL120 PLA120	9.03	13.19	13.73	11.85	16	2.55	3.49
	308mm	261mm	156mm	144mm	260mm	210mm	273mm	225mm		229mm	335mm	349mm	301mm		65mm	89mm
AM1206P20	12.14	10.26	6.13	5.68	10.25	8.25	10.75	8.88	PL120 PLA120	9.03	13.19	13.73	11.85	20	2.55	2.37
	308mm	261mm	156mm	144mm	260mm	210mm	273mm	225mm		229mm	335mm	349mm	301mm		65mm	60mm
AM1426P25	14.14	12.26	6.13	5.71	12.25	10.25	12.75	10.88	PL142 PLA142	11.03	15.19	15.73	13.85	25	2.43	3.37
	359mm	312mm	156mm	145mm	311mm	260mm	324mm	276mm		280mm	386mm	399mm	352mm		62mm	86mm
AM1648P30	16.27	14.40	8.13	7.68	14.25	12.25	14.75	12.88	P164 PA164	13.01	17.19	17.87	15.99	30	3.50	3.31
	413mm	366mm	207mm	195mm	362mm	311mm	375mm	327mm		330mm	437mm	454mm	406mm		89mm	84mm
AM1868P42	18.40	16.40	8.13	7.69	16.25	14.25	16.88	14.88	P186 PA186	14.97	19.28	20.00	18.00	42	3.38	3.25
	467mm	417mm	207mm	195mm	413mm	362mm	429mm	378mm		380mm	490mm	508mm	457mm		86mm	83mm

All dimensions are in inches unless otherwise noted

Enclosure base part numbers come standard with 4 separately bagged feet (ex. AM664P4)

Additional back panels found on page 128

Data subject to change without notice



## AM Series

### PUSHBUTTON ENCLOSURES

#### Cover Type

Flat Solid/Opaque

#### Closure Type

Multi-Hole Hinged Screw Cover

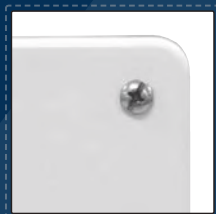

#### Application

Designed to insulate and house pushbuttons and switches in applications that require a human-machine interface

- Especially well suited for high temperature or corrosive environments
- Protects from dirt, dust, oil and water
- For use with industrial control equipment

#### Standards

- UL 50 and UL 50E Types 1, 2, 3, 3R, 4, 4X, 12 and 13
- CSA C22.2 No. 94 Types 1, 2, 3, 3R, 4, 4X, 12 and 13
- Complies with:
  - NEMA Types 1, 2, 3, 3R, 4, 4X, 12 and 13
  - IEC 60529 Type IP66
  - RoHS directive

#### Construction

- Constructed to requirements of CSA Enc. 5 based on standard component cutout
- Strong, molded ULTRAGUARD® fiberglass reinforced polyester material construction with matching flat cover
- 316 stainless steel captive cover screws
- Formed-In-Place (FIP) polyurethane gasket system encased in continuous channel
- 316 stainless steel wall mounting feet with 10-32 threaded brass inserts for optional back panel installation
- Standard 30.5mm hole size
- UV stabilized for outdoor use

#### Accessories & Modifications

- Optional back panels
- Molded-in color matching
- EMI/RFI shielding
- Factory-supplied silk screening
- Optional 22.5mm holes (add "22" suffix to part number)

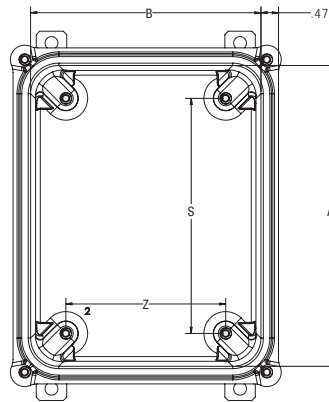
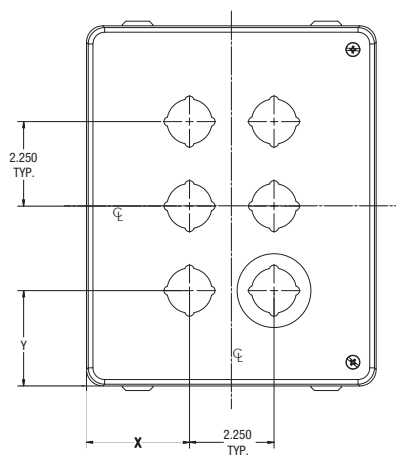

NOTE: COVER REMOVED FOR CLARITY

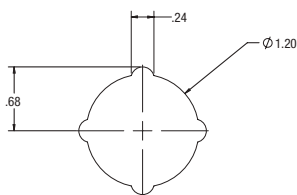
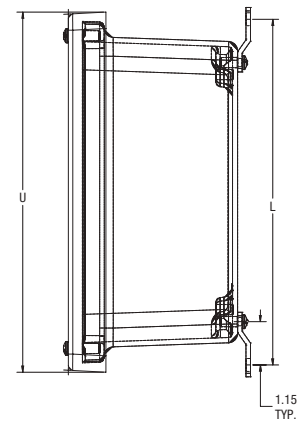

30.5 MM HOLE DETAIL  
STANDARD 4-WAY  
(OPTIONAL 22.5MM HOLES AVAILABLE)

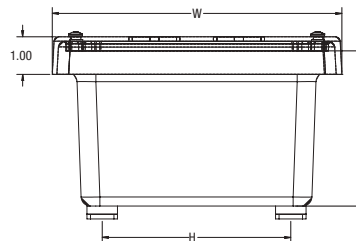

NOMINAL 1/8" WALL THICKNESS

## Pushbutton Arrangements

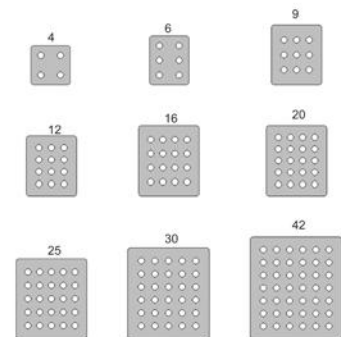

Note: To order product with 22.5mm holes, please add "22" suffix to part number (e.g., AM664HP422) and contact customer service for lead times.

Part No.	Box Size			Usable Depth	Panel Boss Centers		Panel Sizes			Foot Mount Centers		Cover Size		No. of Holes		
	A	B	C		F	S	Z	Ht.	Wid.	P/N	H	L	U		W	X
AM664HP4	6.10	6.10	4.18	3.76	4.25	4.25	4.81	4.81	PL66 PLA66	5.01	7.32	7.69	7.69	4	2.72	2.72
	155mm	155mm	106mm	95mm	108mm	108mm	122mm	122mm		127mm	186mm	195mm	195mm		69mm	69mm
AM864HP6	8.00	6.13	4.14	3.71	6.25	4.25	6.75	4.88	PL86 PLA86	5.02	9.20	9.59	7.71	6	2.72	2.55
	203mm	156mm	105mm	94mm	159mm	108mm	171mm	124mm		127mm	234mm	244mm	196mm		69mm	65mm
AM1084HP9	10.14	8.26	4.13	3.68	8.25	6.25	8.75	6.88	PL108 PLA108	7.01	11.19	11.73	9.90	9	2.68	3.62
	258mm	210mm	105mm	93mm	210mm	159mm	222mm	175mm		178mm	284mm	299mm	251mm		68mm	92mm
AM1086HP9	10.14	8.26	6.13	5.68	8.25	6.25	8.75	6.88	PL108 PLA108	7.01	11.19	11.73	9.85	9	2.68	3.62
	258mm	210mm	156mm	144mm	210mm	159mm	222mm	175mm		178mm	284mm	298mm	250mm		68mm	92mm
AM1086HP12	10.14	8.26	6.13	5.68	8.25	6.25	8.75	6.88	PL108 PLA108	7.01	11.19	11.73	9.85	12	2.68	2.49
	258mm	210mm	156mm	144mm	210mm	159mm	222mm	175mm		178mm	284mm	298mm	250mm		68mm	63mm
AM1206HP16	12.14	10.26	6.13	5.68	10.25	8.25	10.75	8.88	PL120 PLA120	9.03	13.19	13.73	11.85	16	2.55	3.49
	308mm	261mm	156mm	144mm	260mm	210mm	273mm	225mm		229mm	335mm	349mm	301mm		65mm	89mm
AM1206HP20	12.14	10.26	6.13	5.68	10.25	8.25	10.75	8.88	PL120 PLA120	9.03	13.19	13.73	11.85	20	2.55	2.37
	308mm	261mm	156mm	144mm	260mm	210mm	273mm	225mm		229mm	335mm	349mm	301mm		65mm	60mm
AM1426HP25	14.14	12.26	6.13	5.71	12.25	10.25	12.75	10.88	PL142 PLA142	11.03	15.19	15.73	13.85	25	2.43	3.37
	359mm	312mm	156mm	145mm	311mm	260mm	324mm	276mm		280mm	386mm	399mm	352mm		62mm	86mm
AM1648HP30	16.27	14.40	8.13	7.68	14.25	12.25	14.75	12.88	P164 PA164	13.01	17.19	17.87	15.99	30	3.50	3.31
	413mm	366mm	207mm	195mm	362mm	311mm	375mm	327mm		330mm	437mm	454mm	406mm		89mm	84mm
AM1868HP42	18.40	16.40	8.13	7.69	16.25	14.25	16.88	14.88	P186 PA186	14.97	19.28	20.00	18.00	42	3.38	3.25
	467mm	417mm	207mm	195mm	413mm	362mm	429mm	378mm		380mm	490mm	508mm	457mm		86mm	83mm

All dimensions are in inches unless otherwise noted

Enclosure base part numbers come standard with 4 separately bagged feet (ex. AM664HP4)

Additional back panels found on page 128

Data subject to change without notice





## AM Series

### JIC SIZE JUNCTION BOXES

#### Cover Type

Flat Solid/Opaque

#### Closure Type

Lift-Off Screw Cover

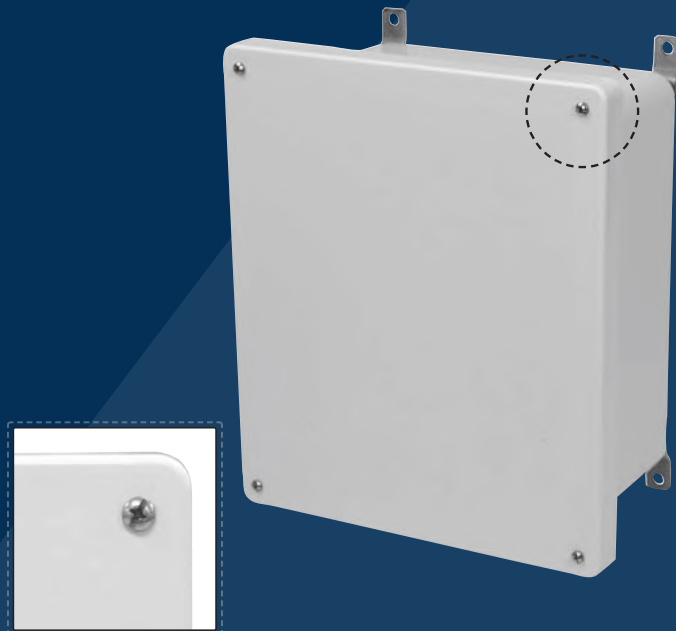

#### Application

Designed to insulate and protect controls and components in both indoor and outdoor applications often found in oil refineries, waste water treatment equipment, chemical plants, and many other applications

- Especially well suited for high temperature or corrosive environments
- Protects from dirt, dust, oil and water
- For use with industrial control equipment

#### Standards

- UL 50 and UL 50E Types 1, 2, 3, 3R, 4, 4X, (6P for sizes 6"x6" up through 14"x12"), 12 and 13
- CSA C22.2 No. 94 Types 1, 2, 3, 3R, 4, 4X, (6P for sizes 6"x6" up through 14"x12"), 12 and 13
- Complies with:
  - NEMA Types 1, 2, 3, 3R, 4, 4X, (6P for sizes 6"x6" up through 14"x12"), 12 and 13
  - IEC 60529 Type IP66 and units rated 6P are IP68 submersible up to 24 hours at a depth of 6 feet (1.8 meters)
  - RoHS directive

#### Construction

- Strong, molded ULTRAGUARD® fiberglass reinforced polyester material construction with matching flat cover
- 316 stainless steel captive cover screws
- Formed-In-Place (FIP) polyurethane gasket system encased in continuous channel
- 316 stainless steel wall mounting feet with 10-32 stainless steel screws included
- #10-32 threaded brass inserts for optional back panel installation
- JIC sizes
- ULTRAGUARD® fiberglass material is easily punched, drilled, or sawed
- UV stabilized for outdoor use

#### Accessories & Modifications

- Optional back panels
- Custom holes and cutouts
- Custom size polycarbonate viewing windows
- Molded-in color matching
- EMI/RFI shielding
- Factory-supplied silk screening

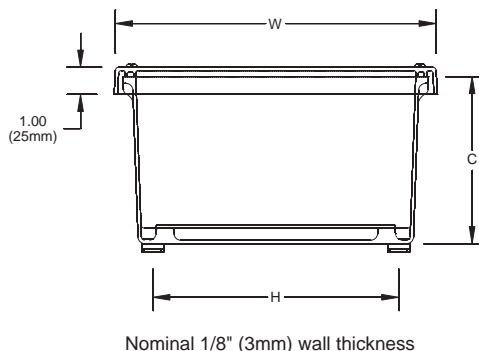
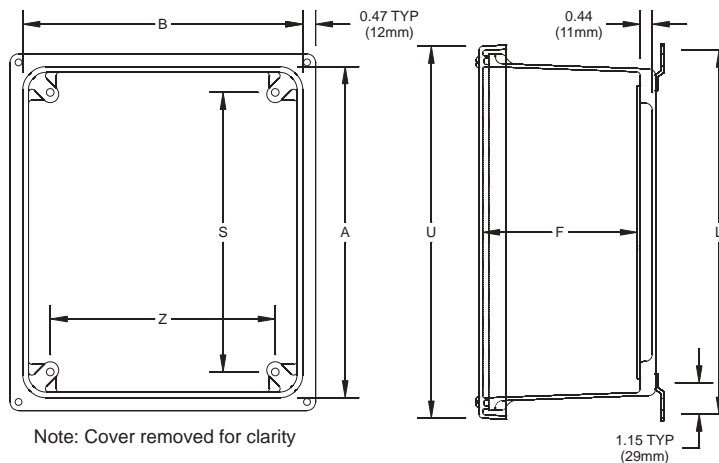

Part No.	Box Size			Usable Depth	Panel Boss Centers			Panel Sizes			Foot Mount Centers		Cover Size	
	A	B	C		F	S	Z	Ht.	Wid.	P/N	H	L	U	W
AM664	6.10	6.10	4.18	3.76	4.25	4.25	4.81	4.81		PL66	5.01	7.32	7.69	7.69
	155mm	155mm	106mm	95mm	108mm	108mm	122mm	122mm		PLA66	127mm	186mm	195mm	195mm
AM864	8.00	6.13	4.14	3.71	6.25	4.25	6.75	4.88		PL86	5.02	9.20	9.59	7.71
	203mm	156mm	105mm	94mm	159mm	108mm	171mm	124mm		PLA86	127mm	234mm	244mm	196mm
AM1084	10.14	8.26	4.13	3.68	8.25	6.25	8.75	6.88		PL108	7.01	11.19	11.73	9.90
	258mm	210mm	105mm	93mm	210mm	159mm	222mm	175mm		PLA108	178mm	284mm	299mm	251mm
AM1086	10.14	8.26	6.13	5.68	8.25	6.25	8.75	6.88		PL108	7.01	11.19	11.73	9.85
	258mm	210mm	156mm	144mm	210mm	159mm	222mm	175mm		PLA108	178mm	284mm	298mm	250mm
AM1206	12.14	10.26	6.13	5.68	10.25	8.25	10.75	8.88		PL120	9.01	13.19	13.73	11.85
	308mm	261mm	156mm	144mm	260mm	210mm	273mm	225mm		PLA120	229mm	335mm	349mm	301mm
AM1224	12.14	12.14	4.13	3.73	10.25	10.25	10.75	10.75		PL122	11.01	13.32	13.72	13.72
	308mm	308mm	105mm	95mm	260mm	260mm	273mm	273mm		PLA122	280mm	338mm	348mm	348mm
AM1226	12.14	12.14	6.13	5.73	10.25	10.25	10.75	10.75		PL122	11.01	13.32	13.72	13.72
	308mm	308mm	156mm	145mm	260mm	260mm	273mm	273mm		PLA122	280mm	338mm	348mm	348mm
AM1426	14.14	12.26	6.13	5.71	12.25	10.25	12.75	10.88		PL142	11.03	15.19	15.73	13.85
	359mm	312mm	156mm	145mm	311mm	260mm	324mm	276mm		PLA142	280mm	386mm	399mm	352mm
AM1648	16.27	14.40	8.13	7.68	14.25	12.25	14.75	12.88		P164	13.01	17.19	17.87	15.99
	413mm	366mm	207mm	195mm	362mm	311mm	375mm	327mm		PA164	330mm	437mm	454mm	406mm
AM1868	18.40	16.40	8.13	7.69	16.25	14.25	16.88	14.88		P186	14.97	19.28	20.00	18.00
	467mm	417mm	207mm	195mm	413mm	362mm	429mm	378mm		PA186	380mm	490mm	508mm	457mm
AM2068	20.00	16.00	8.13	7.68	17.81	13.81	18.44	14.44		P206	14.54	20.84	21.59	17.59
	508mm	406mm	207mm	195mm	452mm	351mm	468mm	367mm		PA206	369mm	529mm	548mm	447mm

All dimensions are in inches unless otherwise noted

Data subject to change without notice

Sizes 6" x 6" up through 14" x 12" are rated 6P (IP68)

Enclosure base part numbers come standard with 4 separately bagged feet (ex. AM664)

Additional back panels found on page 128



## AM Series

### JIC SIZE JUNCTION BOXES

#### Cover Type

Flat Viewing Window

#### Closure Type

Lift-Off Screw Cover

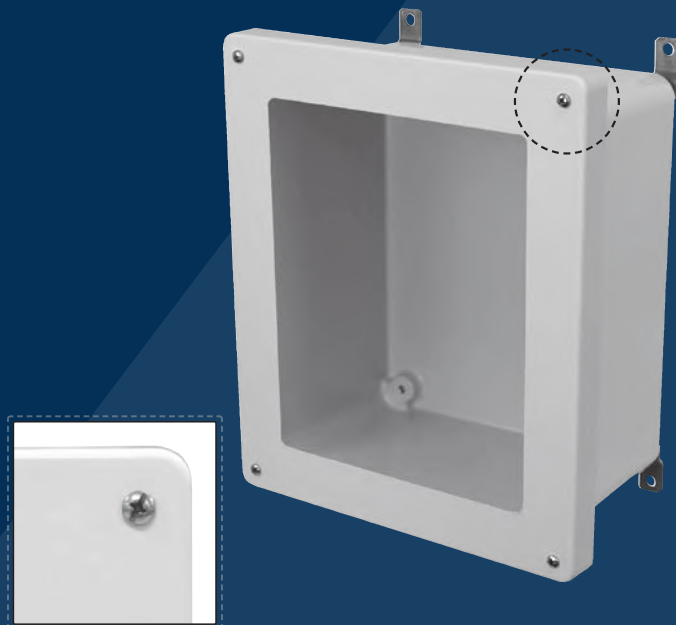

#### Application

Designed to insulate and protect controls and components in both indoor and outdoor applications often found in oil refineries, waste water treatment equipment, chemical plants, and many other applications

- Especially well suited for high temperature or corrosive environments
- Protects from dirt, dust, oil and water
- For use with industrial control equipment
- Window unit provides viewing area for instrumentation or equipment

#### Standards

- UL 50 and UL 50E Types 1, 2, 3, 3R, 4, 4X, 12 and 13
- CSA C22.2 No. 94 Types 1, 2, 3, 3R, 4, 4X, 12 and 13
- Complies with:
  - NEMA Types 1, 2, 3, 3R, 4, 4X, 12 and 13
  - IEC 60529 Type IP66
  - RoHS directive

#### Construction

- Strong, molded ULTRAGUARD® fiberglass reinforced polyester material construction with matching flat cover
- UV resistant polycarbonate viewing window
- 316 stainless steel captive cover screws
- Formed-In-Place (FIP) polyurethane gasket system encased in continuous channel
- 316 stainless steel wall mounting feet with 10-32 stainless steel screws included
- #10-32 threaded brass inserts for optional back panel installation
- JIC sizes
- ULTRAGUARD® fiberglass material is easily punched, drilled, or sawed
- UV stabilized for outdoor use

#### Accessories & Modifications

- Optional back panels
- Custom holes and cutouts
- Molded-in color matching
- EMI/RFI shielding
- Factory-supplied silk screening

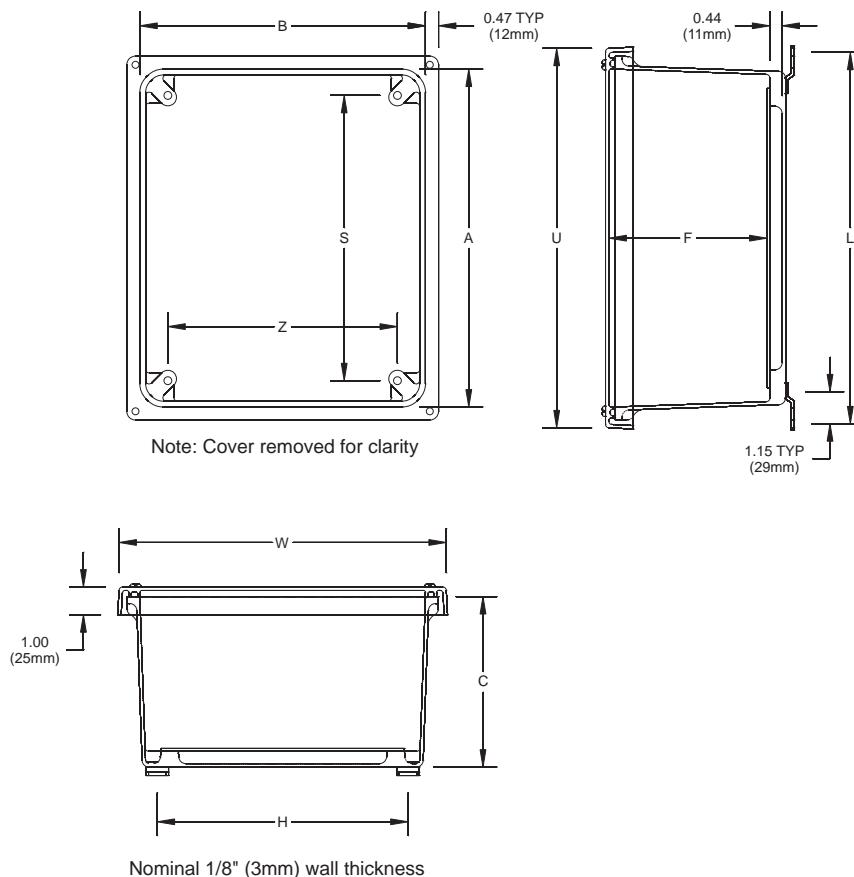

Part No.	Box Size			Usable Depth	Panel Boss Centers		Panel Sizes			Foot Mount Centers		Cover Size		Window Dimension (Height x Width)
	A	B	C		F	S	Z	Ht.	Wid.	P/N	H	L	U	
AM664W	6.10	6.10	4.18	3.65	4.25	4.25	4.81	4.81	PL66 PLA66	5.01	7.32	7.69	7.69	4.25 x 4.25
	155mm	155mm	106mm	93mm	108mm	108mm	122mm	122mm		127mm	186mm	195mm	195mm	108mm x 108mm
AM864W	8.00	6.13	4.14	3.60	6.25	4.25	6.75	4.88	PL86 PLA86	5.02	9.20	9.59	7.71	6.25 x 4.25
	203mm	156mm	105mm	91mm	159mm	108mm	171mm	124mm		127mm	234mm	244mm	196mm	159mm x 108mm
AM1084W	10.14	8.26	4.13	3.57	8.25	6.25	8.75	6.88	PL108 PLA108	7.01	11.19	11.73	9.90	8.38 x 6.50
	258mm	210mm	105mm	91mm	210mm	159mm	222mm	175mm		178mm	284mm	299mm	251mm	213mm x 165mm
AM1086W	10.14	8.26	6.13	5.57	8.25	6.25	8.75	6.88	PL108 PLA108	7.01	11.19	11.73	9.85	8.38 x 6.50
	258mm	210mm	156mm	141mm	210mm	159mm	222mm	175mm		178mm	284mm	298mm	250mm	213mm x 165mm
AM1206W	12.14	10.26	6.13	5.58	10.25	8.25	10.75	8.88	PL120 PLA120	9.01	13.19	13.73	11.85	10.38 x 8.50
	308mm	261mm	156mm	142mm	260mm	210mm	273mm	225mm		229mm	335mm	349mm	301mm	264mm x 216mm
AM1224W	12.14	12.14	4.13	3.62	10.25	10.25	10.75	10.75	PL122 PLA122	11.01	13.32	13.72	13.72	10.38 x 10.38
	308mm	308mm	105mm	92mm	260mm	260mm	273mm	273mm		280mm	338mm	348mm	348mm	264mm x 264mm
AM1226W	12.14	12.14	6.13	5.62	10.25	10.25	10.75	10.75	PL122 PLA122	11.01	13.32	13.72	13.72	10.38 x 10.38
	308mm	308mm	156mm	143mm	260mm	260mm	273mm	273mm		280mm	338mm	348mm	348mm	264mm x 264mm
AM1426W	14.14	12.26	6.13	5.60	12.25	10.25	12.75	10.88	PL142 PLA142	11.03	15.19	15.73	13.85	12.38 x 10.50
	359mm	312mm	156mm	142mm	311mm	260mm	324mm	276mm		280mm	386mm	399mm	352mm	314mm x 267mm
AM1648W	16.27	14.40	8.13	7.58	14.25	12.25	14.75	12.88	P164 PA164	13.01	17.19	17.87	15.99	13.00 x 11.00
	413mm	366mm	207mm	192mm	362mm	311mm	375mm	327mm		330mm	437mm	454mm	406mm	330mm x 279mm
AM1868W	18.40	16.40	8.13	7.58	16.25	14.25	16.88	14.88	P186 PA186	14.97	19.28	20.00	18.00	14.00 x 12.00
	467mm	417mm	207mm	192mm	413mm	362mm	429mm	378mm		380mm	490mm	508mm	457mm	356mm x 305mm
AM2068W	20.00	16.00	8.13	7.58	17.81	13.81	18.44	14.44	P206 PA206	14.54	20.84	21.59	17.59	15.00 x 11.00
	508mm	406mm	207mm	192mm	452mm	351mm	468mm	367mm		369mm	529mm	548mm	447mm	381mm x 279mm

All dimensions are in inches unless otherwise noted

Data subject to change without notice

Enclosure base part numbers come standard with 4 separately bagged feet (ex. AM664W)

Additional back panels found on page 128





## AM Series

### JIC SIZE JUNCTION BOXES

#### Cover Type

Flat Solid/Opaque

#### Closure Type

Hinged Screw Cover

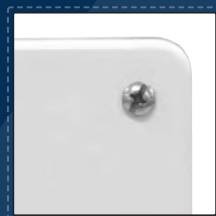

#### Application

Designed to insulate and protect controls and components in both indoor and outdoor applications often found in oil refineries, waste water treatment equipment, chemical plants, and many other applications

- Especially well suited for high temperature or corrosive environments
- Protects from dirt, dust, oil and water
- For use with industrial control equipment

#### Standards

- UL 50 and UL 50E Types 1, 2, 3, 3R, 4, 4X, 12 and 13
- CSA C22.2 No. 94 Types 1, 2, 3, 3R, 4, 4X, 12 and 13
- Complies with:
  - NEMA Types 1, 2, 3, 3R, 4, 4X, 12 and 13
  - IEC 60529 Type IP66
  - RoHS directive

#### Construction

- Strong, molded ULTRAGUARD® fiberglass reinforced polyester material construction with matching flat cover
- 316 stainless steel captive cover screws
- Continuous 316 stainless steel hinge
- Formed-In-Place (FIP) polyurethane gasket system encased in continuous channel
- 316 stainless steel wall mounting feet with 10-32 stainless steel screws included
- #10-32 threaded brass inserts for optional back panel installation
- JIC sizes
- ULTRAGUARD® fiberglass material is easily punched, drilled, or sawed
- UV stabilized for outdoor use

#### Accessories & Modifications

- Optional back panels
- Custom holes and cutouts
- Custom size polycarbonate viewing windows
- Hinge installed on short side
- Molded-in color matching
- EMI/RFI shielding
- Factory-supplied silk screening

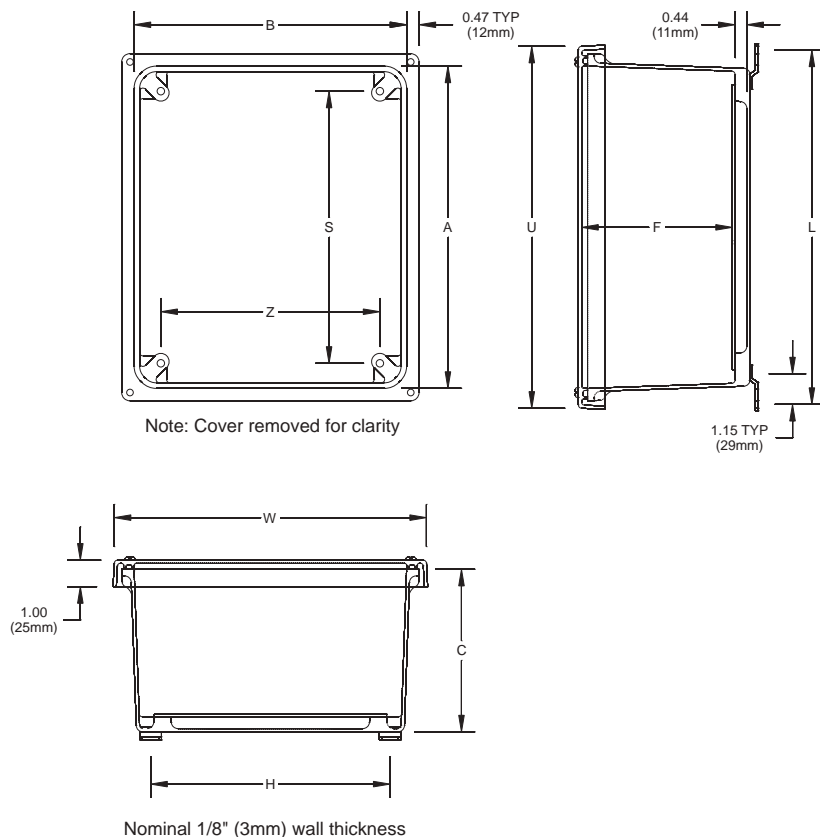

Part No.	Box Size			Usable Depth	Panel Boss Centers		Panel Sizes			Foot Mount Centers		Cover Size	
	A	B	C		F	S	Ht.	Wid.	P/N	H	L	U	W
AM664H	6.10	6.10	4.18	3.76	4.25	4.25	4.81	4.81	PL66 PLA66	5.01	7.32	7.69	7.69
	155mm	155mm	106mm	95mm	108mm	108mm	122mm	122mm		127mm	186mm	195mm	195mm
AM864H	8.00	6.13	4.14	3.71	6.25	4.25	6.75	4.88	PL86 PLA86	5.02	9.20	9.59	7.71
	203mm	156mm	105mm	94mm	159mm	108mm	171mm	124mm		127mm	234mm	244mm	196mm
AM1084H	10.14	8.26	4.13	3.68	8.25	6.25	8.75	6.88	PL108 PLA108	7.01	11.19	11.73	9.90
	258mm	210mm	105mm	93mm	210mm	159mm	222mm	175mm		178mm	284mm	299mm	251mm
AM1086H	10.14	8.26	6.13	5.68	8.25	6.25	8.75	6.88	PL108 PLA108	7.01	11.19	11.73	9.85
	258mm	210mm	156mm	144mm	210mm	159mm	222mm	175mm		178mm	284mm	298mm	250mm
AM1206H	12.14	10.26	6.13	5.68	10.25	8.25	10.75	8.88	PL120 PLA120	9.01	13.19	13.73	11.85
	308mm	261mm	156mm	144mm	260mm	210mm	273mm	225mm		229mm	335mm	349mm	301mm
AM1224H	12.14	12.14	4.13	3.73	10.25	10.25	10.75	10.75	PL122 PLA122	11.01	13.32	13.72	13.72
	308mm	308mm	105mm	95mm	260mm	260mm	273mm	273mm		280mm	338mm	348mm	348mm
AM1226H	12.14	12.14	6.13	5.73	10.25	10.25	10.75	10.75	PL122 PLA122	11.01	13.32	13.72	13.72
	308mm	308mm	156mm	145mm	260mm	260mm	273mm	273mm		280mm	338mm	348mm	348mm
AM1426H	14.14	12.26	6.13	5.71	12.25	10.25	12.75	10.88	PL142 PLA142	11.03	15.19	15.73	13.85
	359mm	312mm	156mm	145mm	311mm	260mm	324mm	276mm		280mm	386mm	399mm	352mm
AM1648H	16.27	14.40	8.13	7.68	14.25	12.25	14.75	12.88	P164 PA164	13.01	17.19	17.87	15.99
	413mm	366mm	207mm	195mm	362mm	311mm	375mm	327mm		330mm	437mm	454mm	406mm
AM1868H	18.40	16.40	8.13	7.69	16.25	14.25	16.88	14.88	P186 PA186	14.97	19.28	20.00	18.00
	467mm	417mm	207mm	195mm	413mm	362mm	429mm	378mm		380mm	490mm	508mm	457mm
AM2068H	20.00	16.00	8.13	7.68	17.81	13.81	18.44	14.44	P206 PA206	14.54	20.84	21.59	17.59
	508mm	406mm	207mm	195mm	452mm	351mm	468mm	367mm		369mm	529mm	548mm	447mm

All dimensions are in inches unless otherwise noted

Data subject to change without notice

Enclosure base part numbers come standard with 4 separately bagged feet (ex. AM664H)

Additional back panels found on page 128



## AM Series

### JIC SIZE JUNCTION BOXES

#### Cover Type

Flat Viewing Window

#### Closure Type

Hinged Screw Cover



#### Application

Designed to insulate and protect controls and components in both indoor and outdoor applications often found in oil refineries, waste water treatment equipment, chemical plants, and many other applications

- Especially well suited for high temperature or corrosive environments
- Protects from dirt, dust, oil and water
- For use with industrial control equipment
- Window unit provides viewing area for instrumentation or equipment

#### Standards

- UL 50 and UL 50E Types 1, 2, 3, 3R, 4, 4X, 12 and 13
- CSA C22.2 No. 94 Types 1, 2, 3, 3R, 4, 4X, 12 and 13
- Complies with:
  - NEMA Types 1, 2, 3, 3R, 4, 4X, 12 and 13
  - IEC 60529 Type IP66
  - RoHS directive

#### Construction

- Strong, molded ULTRAGUARD® fiberglass reinforced polyester material construction with matching flat cover
- UV resistant polycarbonate viewing window
- 316 stainless steel captive cover screws
- Continuous 316 stainless steel hinge
- Formed-In-Place (FIP) polyurethane gasket system encased in continuous channel
- 316 stainless steel wall mounting feet with 10-32 stainless steel screws included
- #10-32 threaded brass inserts for optional back panel installation
- JIC sizes
- ULTRAGUARD® fiberglass material is easily punched, drilled, or sawed
- UV stabilized for outdoor use

#### Accessories & Modifications

- Optional back panels
- Custom holes and cutouts
- Hinge installed on short side
- Molded-in color matching
- EMI/RFI shielding
- Factory-supplied silk screening

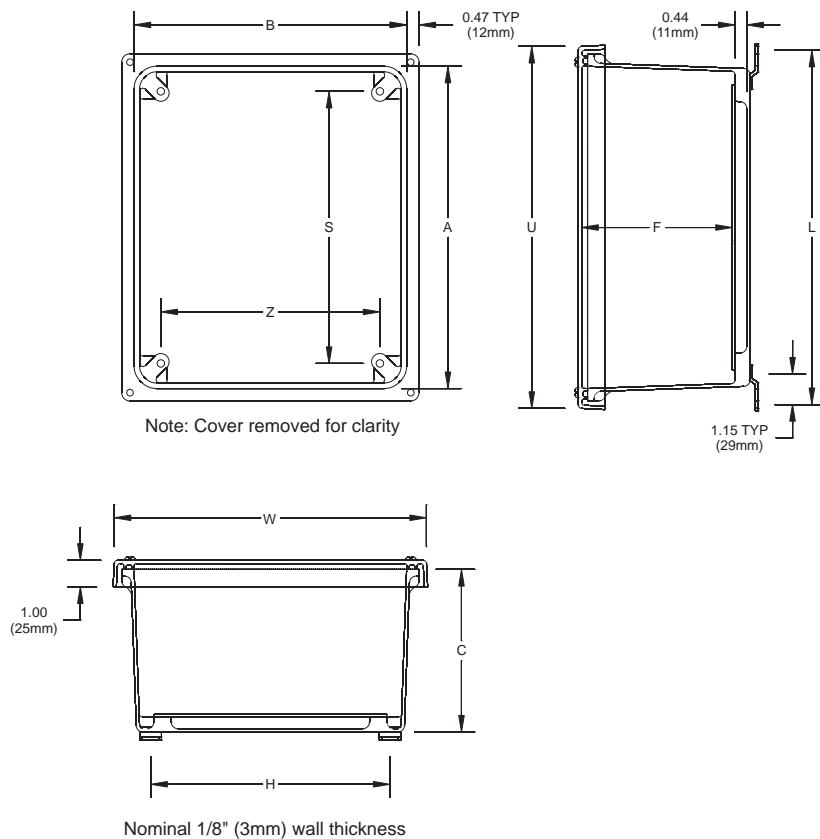

Part No.	Box Size			Usable Depth	Panel Boss Centers		Panel Sizes			Foot Mount Centers		Cover Size		Window Dimension (Height x Width)
	A	B	C		F	S	Z	Ht.	Wid.	P/N	H	L	U	
AM664HW	6.10	6.10	4.18	3.65	4.25	4.25	4.81	4.81	PL66 PLA66	5.01	7.32	7.69	7.69	4.25 x 4.25
	155mm	155mm	106mm	93mm	108mm	108mm	122mm	122mm		127mm	186mm	195mm	195mm	108mm x 108mm
AM864HW	8.00	6.13	4.14	3.60	6.25	4.25	6.75	4.88	PL86 PLA86	5.02	9.20	9.59	7.71	6.25 x 4.25
	203mm	156mm	105mm	91mm	159mm	108mm	171mm	124mm		127mm	234mm	244mm	196mm	159mm x 108mm
AM1084HW	10.14	8.26	4.13	3.57	8.25	6.25	8.75	6.88	PL108 PLA108	7.01	11.19	11.73	9.90	8.38 x 6.50
	258mm	210mm	105mm	91mm	210mm	159mm	222mm	175mm		178mm	284mm	299mm	251mm	213mm x 165mm
AM1086HW	10.14	8.26	6.13	5.57	8.25	6.25	8.75	6.88	PL108 PLA108	7.01	11.19	11.73	9.85	8.38 x 6.50
	258mm	210mm	156mm	141mm	210mm	159mm	222mm	175mm		178mm	284mm	298mm	250mm	213mm x 165mm
AM1206HW	12.14	10.26	6.13	5.58	10.25	8.25	10.75	8.88	PL120 PLA120	9.01	13.19	13.73	11.85	10.38 x 8.50
	308mm	261mm	156mm	142mm	260mm	210mm	273mm	225mm		229mm	335mm	349mm	301mm	264mm x 216mm
AM1224HW	12.14	12.14	4.13	3.62	10.25	10.25	10.75	10.75	PL122 PLA122	11.01	13.32	13.72	13.72	10.38 x 10.38
	308mm	308mm	105mm	92mm	260mm	260mm	273mm	273mm		280mm	338mm	348mm	348mm	264mm x 264mm
AM1226HW	12.14	12.14	6.13	5.62	10.25	10.25	10.75	10.75	PL122 PLA122	11.01	13.32	13.72	13.72	10.38 x 10.38
	308mm	308mm	156mm	143mm	260mm	260mm	273mm	273mm		280mm	338mm	348mm	348mm	264mm x 264mm
AM1426HW	14.14	12.26	6.13	5.60	12.25	10.25	12.75	10.88	PL142 PLA142	11.03	15.19	15.73	13.85	12.38 x 10.50
	359mm	312mm	156mm	142mm	311mm	260mm	324mm	276mm		280mm	386mm	399mm	352mm	314mm x 267mm
AM1648HW	16.27	14.40	8.13	7.58	14.25	12.25	14.75	12.88	P164 PA164	13.01	17.19	17.87	15.99	13.00 x 11.00
	413mm	366mm	207mm	192mm	362mm	311mm	375mm	327mm		330mm	437mm	454mm	406mm	330mm x 279mm
AM1868HW	18.40	16.40	8.13	7.58	16.25	14.25	16.88	14.88	P186 PA186	14.97	19.28	20.00	18.00	14.00 x 12.00
	467mm	417mm	207mm	192mm	413mm	362mm	429mm	378mm		380mm	490mm	508mm	457mm	356mm x 305mm
AM2068HW	20.00	16.00	8.13	7.58	17.81	13.81	18.44	14.44	P206 PA206	14.54	20.84	21.59	17.59	15.00 x 11.00
	508mm	406mm	207mm	192mm	452mm	351mm	468mm	367mm		369mm	529mm	548mm	447mm	381mm x 279mm

All dimensions are in inches unless otherwise noted

Data subject to change without notice

Enclosure base part numbers come standard with 4 separately bagged feet (ex. AM664HW)

Additional back panels found on page 128





## AM Series

### JIC SIZE JUNCTION BOXES

#### Cover Type

Flat Solid/Opaque

#### Closure Type

Snap Latch Hinged Cover

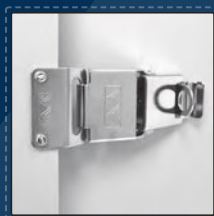

#### Application

Designed to insulate and protect controls and components in both indoor and outdoor applications often found in oil refineries, waste water treatment equipment, chemical plants, and many other applications

- Especially well suited for high temperature or corrosive environments
- Protects from dirt, dust, oil and water
- For use with industrial control equipment

#### Standards

- UL 50 and UL 50E Types 1, 2, 3, 3R, 4, 4X, 12 and 13
- CSA C22.2 No. 94 Types 1, 2, 3, 3R, 4, 4X, 12 and 13
- Complies with:
  - NEMA Types 1, 2, 3, 3R, 4, 4X, 12 and 13
  - IEC 60529 Type IP66
  - RoHS directive

#### Construction

- Strong, molded ULTRAGUARD® fiberglass reinforced polyester material construction with matching flat cover
- 316 stainless steel snap latches feature padlock hasp (.375" dia.)
- Continuous 316 stainless steel hinge
- Formed-In-Place (FIP) polyurethane gasket system encased in continuous channel
- 316 stainless steel wall mounting feet with 10-32 stainless steel screws included
- #10-32 threaded brass inserts for optional back panel installation
- JIC sizes
- ULTRAGUARD® fiberglass material is easily punched, drilled, or sawed
- UV stabilized for outdoor use

#### Accessories & Modifications

- Optional back panels
- Custom holes and cutouts
- Custom size polycarbonate viewing windows
- Hinge installed on short side
- Molded-in color matching
- EMI/RFI shielding
- Factory-supplied silk screening

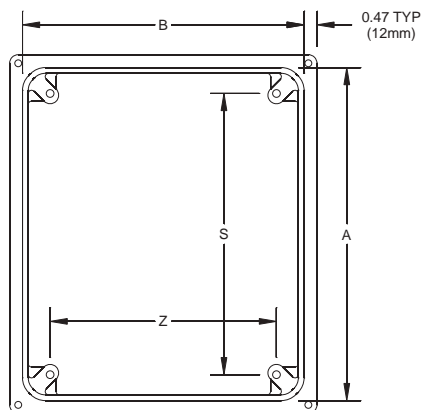

Note: Cover removed for clarity

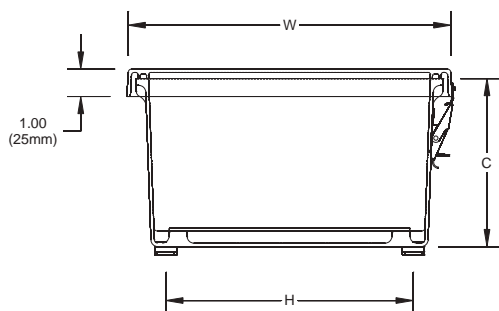
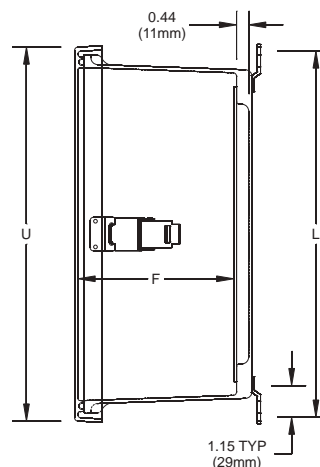

Nominal 1/8" (3mm) wall thickness

## LATCH LOCATIONS

FOR USE ON:

6x6x4  
8x6x4  
10x8x4,6

FOR USE ON:

12x10x6 D=8.00 (203 mm)  
12x12x4,6 D=8.00 (203 mm)  
14x12x6 D=8.54 (217 mm)  
16x14x8 D=8.54 (217 mm)  
18x16x8 D=6.50 (165 mm)  
20x16x8 D=10.52 (267 mm)

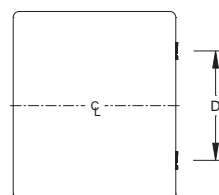
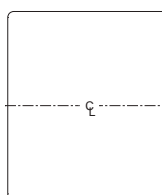

Part No.	Box Size			Usable Depth F	Panel Boss Centers		Panel Sizes			Foot Mount Centers		Cover Size	
	A	B	C		S	Z	Ht.	Wid.	P/N	H	L	U	W
AM664L	6.10	6.10	4.18	3.76	4.25	4.25	4.81	4.81	PL66 PLA66	5.01	7.32	7.69	7.69
	155mm	155mm	106mm	95mm	108mm	108mm	122mm	122mm		127mm	186mm	195mm	195mm
AM864L	8.00	6.13	4.14	3.71	6.25	4.25	6.75	4.88	PL86 PLA86	5.02	9.20	9.59	7.71
	203mm	156mm	105mm	94mm	159mm	108mm	171mm	124mm		127mm	234mm	244mm	196mm
AM1084L	10.14	8.26	4.13	3.68	8.25	6.25	8.75	6.88	PL108 PLA108	7.01	11.19	11.73	9.90
	258mm	210mm	105mm	93mm	210mm	159mm	222mm	175mm		178mm	284mm	299mm	251mm
AM1086L	10.14	8.26	6.13	5.68	8.25	6.25	8.75	6.88	PL108 PLA108	7.01	11.19	11.73	9.85
	258mm	210mm	156mm	144mm	210mm	159mm	222mm	175mm		178mm	284mm	298mm	250mm
AM1206L	12.14	10.26	6.13	5.68	10.25	8.25	10.75	8.88	PL120 PLA120	9.01	13.19	13.73	11.85
	308mm	261mm	156mm	144mm	260mm	210mm	273mm	225mm		229mm	335mm	349mm	301mm
AM1224L	12.14	12.14	4.13	3.73	10.25	10.25	10.75	10.75	PL122 PLA122	11.01	13.32	13.72	13.72
	308mm	308mm	105mm	95mm	260mm	260mm	273mm	273mm		280mm	338mm	348mm	348mm
AM1226L	12.14	12.14	6.13	5.73	10.25	10.25	10.75	10.75	PL122 PLA122	11.01	13.32	13.72	13.72
	308mm	308mm	156mm	145mm	260mm	260mm	273mm	273mm		280mm	338mm	348mm	348mm
AM1426L	14.14	12.26	6.13	5.71	12.25	10.25	12.75	10.88	PL142 PLA142	11.03	15.19	15.73	13.85
	359mm	312mm	156mm	145mm	311mm	260mm	324mm	276mm		280mm	386mm	399mm	352mm
AM1648L	16.27	14.40	8.13	7.68	14.25	12.25	14.75	12.88	P164 PA164	13.01	17.19	17.87	15.99
	413mm	366mm	207mm	195mm	362mm	311mm	375mm	327mm		330mm	437mm	454mm	406mm
AM1868L	18.40	16.40	8.13	7.69	16.25	14.25	16.88	14.88	P186 PA186	14.97	19.28	20.00	18.00
	467mm	417mm	207mm	195mm	413mm	362mm	429mm	378mm		380mm	490mm	508mm	457mm
AM2068L	20.00	16.00	8.13	7.68	17.81	13.81	18.44	14.44	P206 PA206	14.54	20.84	21.59	17.59
	508mm	406mm	207mm	195mm	452mm	351mm	468mm	367mm		369mm	529mm	548mm	447mm

All dimensions are in inches unless otherwise noted

Enclosure base part numbers come standard with 4 separately bagged feet (ex. AM664L)

Additional back panels found on page 128

Data subject to change without notice



## AM Series

### JIC SIZE JUNCTION BOXES

#### Cover Type

Flat Viewing Window

#### Closure Type

Snap Latch Hinged Cover

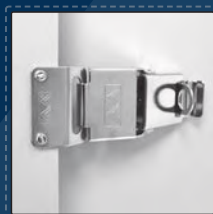

#### Application

Designed to insulate and protect controls and components in both indoor and outdoor applications often found in oil refineries, waste water treatment equipment, chemical plants, and many other applications

- Especially well suited for high temperature or corrosive environments
- Protects from dirt, dust, oil and water
- For use with industrial control equipment
- Window unit provides viewing area for instrumentation or equipment

#### Standards

- UL 50 and UL 50E Types 1, 2, 3, 3R, 4, 4X, 12 and 13
- CSA C22.2 No. 94 Types 1, 2, 3, 3R, 4, 4X, 12 and 13
- Complies with:
  - NEMA Types 1, 2, 3, 3R, 4, 4X, 12 and 13
  - IEC 60529 Type IP66
  - RoHS directive

#### Construction

- Strong, molded ULTRAGUARD® fiberglass reinforced polyester material construction with matching flat cover
- UV resistant polycarbonate viewing window
- 316 stainless steel snap latches feature padlock hasp (.375" dia.)
- Continuous 316 stainless steel hinge
- Formed-In-Place (FIP) polyurethane gasket system encased in continuous channel
- 316 stainless steel wall mounting feet with 10-32 stainless steel screws included
- #10-32 threaded brass inserts for optional back panel installation
- JIC sizes
- ULTRAGUARD® fiberglass material is easily punched, drilled, or sawed
- UV stabilized for outdoor use

#### Accessories & Modifications

- Optional back panels
- Custom holes and cutouts
- Hinge installed on short side
- Molded-in color matching
- EMI/RFI shielding
- Factory-supplied silk screening

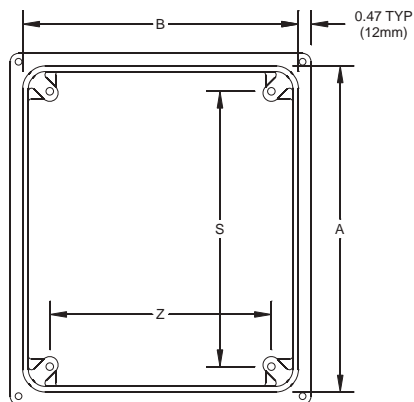

Note: Cover removed for clarity

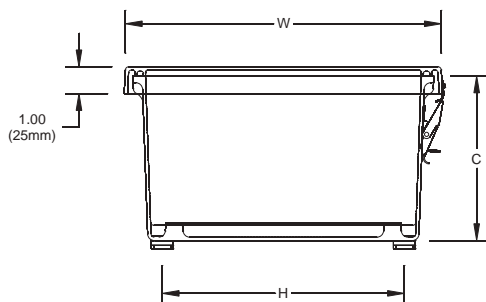
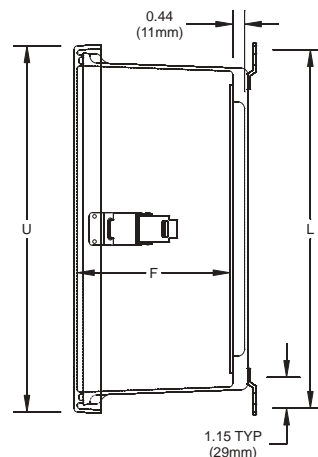

Nominal 1/8" (3mm) wall thickness

### LATCH LOCATIONS

FOR USE ON:

6x6x4  
8x6x4  
10x8x4,6

FOR USE ON:

12x10x6 D=8.00 (203 mm)  
12x12x4,6 D=8.00 (203 mm)  
14x12x6 D=8.54 (217 mm)  
16x14x8 D=8.54 (217 mm)  
18x16x8 D=6.50 (165 mm)  
20x16x8 D=10.52 (267 mm)

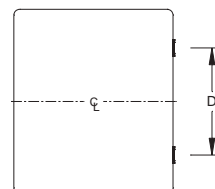
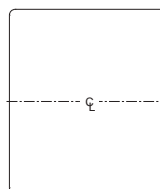

Part No.	Box Size			Usable Depth	Panel Boss Centers		Panel Sizes			Foot Mount Centers		Cover Size		Window Dimension (Height x Width)
	A	B	C		F	S	Z	Ht.	Wid.	P/N	H	L	U	
AM664LW	6.10	6.10	4.18	3.65	4.25	4.25	4.81	4.81	PL66 PLA66	5.01	7.32	7.69	7.69	4.25 x 4.25
	155mm	155mm	106mm	93mm	108mm	108mm	122mm	122mm		127mm	186mm	195mm	195mm	108mm x 108mm
AM864LW	8.00	6.13	4.14	3.60	6.25	4.25	6.75	4.88	PL86 PLA86	5.02	9.20	9.59	7.71	6.25 x 4.25
	203mm	156mm	105mm	91mm	159mm	108mm	171mm	124mm		127mm	234mm	244mm	196mm	159mm x 108mm
AM1084LW	10.14	8.26	4.13	3.57	8.25	6.25	8.75	6.88	PL108 PLA108	7.01	11.19	11.73	9.90	8.38 x 6.50
	258mm	210mm	105mm	91mm	210mm	159mm	222mm	175mm		178mm	284mm	299mm	251mm	213mm x 165mm
AM1086LW	10.14	8.26	6.13	5.57	8.25	6.25	8.75	6.88	PL108 PLA108	7.01	11.19	11.73	9.85	8.38 x 6.50
	258mm	210mm	156mm	141mm	210mm	159mm	222mm	175mm		178mm	284mm	298mm	250mm	213mm x 165mm
AM1206LW	12.14	10.26	6.13	5.58	10.25	8.25	10.75	8.88	PL120 PLA120	9.01	13.19	13.73	11.85	10.38 x 8.50
	308mm	261mm	156mm	142mm	260mm	210mm	273mm	225mm		229mm	335mm	349mm	301mm	264mm x 216mm
AM1224LW	12.14	12.14	4.13	3.62	10.25	10.25	10.75	10.75	PL122 PLA122	11.01	13.32	13.72	13.72	10.38 x 10.38
	308mm	308mm	105mm	92mm	260mm	260mm	273mm	273mm		280mm	338mm	348mm	348mm	264mm x 264mm
AM1226LW	12.14	12.14	6.13	5.62	10.25	10.25	10.75	10.75	PL122 PLA122	11.01	13.32	13.72	13.72	10.38 x 10.38
	308mm	308mm	156mm	143mm	260mm	260mm	273mm	273mm		280mm	338mm	348mm	348mm	264mm x 264mm
AM1426LW	14.14	12.26	6.13	5.60	12.25	10.25	12.75	10.88	PL142 PLA142	11.03	15.19	15.73	13.85	12.38 x 10.50
	359mm	312mm	156mm	142mm	311mm	260mm	324mm	276mm		280mm	386mm	399mm	352mm	314mm x 267mm
AM1648LW	16.27	14.40	8.13	7.58	14.25	12.25	14.75	12.88	P164 PA164	13.01	17.19	17.87	15.99	13.00 x 11.00
	413mm	366mm	207mm	192mm	362mm	311mm	375mm	327mm		330mm	437mm	454mm	406mm	330mm x 279mm
AM1868LW	18.40	16.40	8.13	7.58	16.25	14.25	16.88	14.88	P186 PA186	14.97	19.28	20.00	18.00	14.00 x 12.00
	467mm	417mm	207mm	192mm	413mm	362mm	429mm	378mm		380mm	490mm	508mm	457mm	356mm x 305mm
AM2068LW	20.00	16.00	8.13	7.58	17.81	13.81	18.44	14.44	P206 PA206	14.54	20.84	21.59	17.59	15.00 x 11.00
	508mm	406mm	207mm	192mm	452mm	351mm	468mm	367mm		369mm	529mm	548mm	447mm	381mm x 279mm

All dimensions are in inches unless otherwise noted

Data subject to change without notice

Enclosure base part numbers come standard with 4 separately bagged feet (ex. AM664LW)

Additional back panels found on page 128





## AM Series

### JIC SIZE JUNCTION BOXES

#### Cover Type

Flat Solid/Opaque

#### Closure Type

Twist Latch Hinged Cover



#### Application

Designed to insulate and protect controls and components in both indoor and outdoor applications often found in oil refineries, waste water treatment equipment, chemical plants, and many other applications

- Especially well suited for high temperature or corrosive environments
- Protects from dirt, dust, oil and water
- For use with industrial control equipment

#### Standards

- UL 50 and UL 50E Types 1, 2, 3, 3R, 4, 4X, 12 and 13
- CSA C22.2 No. 94 Types 1, 2, 3, 3R, 4, 4X, 12 and 13
- Complies with:
  - NEMA Types 1, 2, 3, 3R, 4, 4X, 12 and 13
  - IEC 60529 Type IP66
  - RoHS directive

#### Construction

- Strong, molded ULTRAGUARD® fiberglass reinforced polyester material construction with matching flat cover
- 316 stainless steel twist latches feature padlock hasp (.375" dia.)
- Continuous 316 stainless steel hinge
- Formed-In-Place (FIP) polyurethane gasket system encased in continuous channel
- 316 stainless steel wall mounting feet with 10-32 stainless steel screws included
- #10-32 threaded brass inserts for optional back panel installation
- JIC sizes
- ULTRAGUARD® fiberglass material is easily punched, drilled, or sawed
- UV stabilized for outdoor use

#### Accessories & Modifications

- Optional back panels
- Custom holes and cutouts
- Custom size polycarbonate viewing windows
- Hinge installed on short side
- Molded-in color matching
- EMI/RFI shielding
- Factory-supplied silk screening

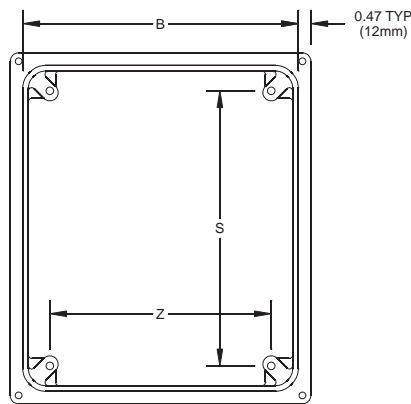

Note: Cover removed for clarity

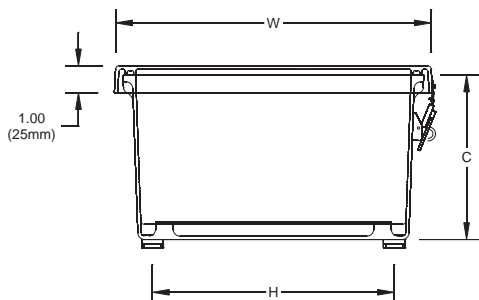
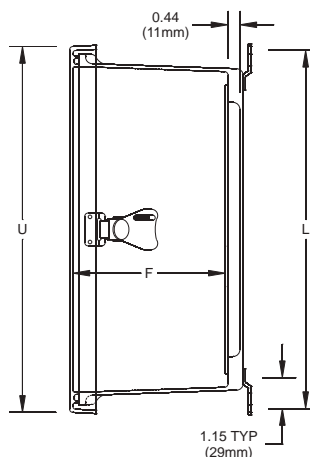

Nominal 1/8" (3mm) wall thickness

## LATCH LOCATIONS

FOR USE ON:

6x6x4  
8x6x4  
10x8x4,6

12x10x6 D=8.00 (203 mm)  
12x12x4,6 D=8.00 (203 mm)  
14x12x6 D=8.54 (217 mm)

FOR USE ON:

16x14x8 D=8.54 (217 mm)  
18x16x8 D=6.50 (165 mm)  
20x16x8 D=10.52 (267 mm)

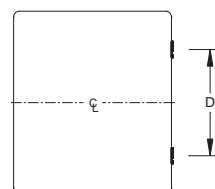
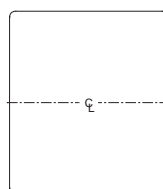

Part No.	Box Size			Usable Depth	Panel Boss Centers			Panel Sizes			Foot Mount Centers		Cover Size	
	A	B	C		F	S	Z	Ht.	Wid.	P/N	H	L	U	W
AM664T	6.10	6.10	4.18	3.76	4.25	4.25	4.81	4.81		PL66 PLA66	5.01	7.32	7.69	7.69
	155mm	155mm	106mm	95mm	108mm	108mm	122mm	122mm			127mm	186mm	195mm	195mm
AM864T	8.00	6.13	4.14	3.71	6.25	4.25	6.75	4.88		PL86 PLA86	5.02	9.20	9.59	7.71
	203mm	156mm	105mm	94mm	159mm	108mm	171mm	124mm			127mm	234mm	244mm	196mm
AM1084T	10.14	8.26	4.13	3.68	8.25	6.25	8.75	6.88		PL108 PLA108	7.01	11.19	11.73	9.90
	258mm	210mm	105mm	93mm	210mm	159mm	222mm	175mm			178mm	284mm	299mm	251mm
AM1086T	10.14	8.26	6.13	5.68	8.25	6.25	8.75	6.88		PL108 PLA108	7.01	11.19	11.73	9.85
	258mm	210mm	156mm	144mm	210mm	159mm	222mm	175mm			178mm	284mm	298mm	250mm
AM1206T	12.14	10.26	6.13	5.68	10.25	8.25	10.75	8.88		PL120 PLA120	9.01	13.19	13.73	11.85
	308mm	261mm	156mm	144mm	260mm	210mm	273mm	225mm			229mm	335mm	349mm	301mm
AM1224T	12.14	12.14	4.13	3.73	10.25	10.25	10.75	10.75		PL122 PLA122	11.01	13.32	13.72	13.72
	308mm	308mm	105mm	95mm	260mm	260mm	273mm	273mm			280mm	338mm	348mm	348mm
AM1226T	12.14	12.14	6.13	5.73	10.25	10.25	10.75	10.75		PL122 PLA122	11.01	13.32	13.72	13.72
	308mm	308mm	156mm	145mm	260mm	260mm	273mm	273mm			280mm	338mm	348mm	348mm
AM1426T	14.14	12.26	6.13	5.71	12.25	10.25	12.75	10.88		PL142 PLA142	11.03	15.19	15.73	13.85
	359mm	312mm	156mm	145mm	311mm	260mm	324mm	276mm			280mm	386mm	399mm	352mm
AM1648T	16.27	14.40	8.13	7.68	14.25	12.25	14.75	12.88		P164 PA164	13.01	17.19	17.87	15.99
	413mm	366mm	207mm	195mm	362mm	311mm	375mm	327mm			330mm	437mm	454mm	406mm
AM1868T	18.40	16.40	8.13	7.69	16.25	14.25	16.88	14.88		P186 PA186	14.97	19.28	20.00	18.00
	467mm	417mm	207mm	195mm	413mm	362mm	429mm	378mm			380mm	490mm	508mm	457mm
AM2068T	20.00	16.00	8.13	7.68	17.81	13.81	18.44	14.44		P206 PA206	14.54	20.84	21.59	17.59
	508mm	406mm	207mm	195mm	452mm	351mm	468mm	367mm			369mm	529mm	548mm	447mm

All dimensions are in inches unless otherwise noted

Data subject to change without notice

Enclosure base part numbers come standard with 4 separately bagged feet (ex. AM664T)

Additional back panels found on page 128



## AM Series

### JIC SIZE JUNCTION BOXES

#### Cover Type

Flat Viewing Window

#### Closure Type

Twist Latch Hinged Cover



#### Application

Designed to insulate and protect controls and components in both indoor and outdoor applications often found in oil refineries, waste water treatment equipment, chemical plants, and many other applications

- Especially well suited for high temperature or corrosive environments
- Protects from dirt, dust, oil and water
- For use with industrial control equipment
- Window unit provides viewing area for instrumentation or equipment

#### Standards

- UL 50 and UL 50E Types 1, 2, 3, 3R, 4, 4X, 12 and 13
- CSA C22.2 No. 94 Types 1, 2, 3, 3R, 4, 4X, 12 and 13
- Complies with:
  - NEMA Types 1, 2, 3, 3R, 4, 4X, 12 and 13
  - IEC 60529 Type IP66
  - RoHS directive

#### Construction

- Strong, molded ULTRAGUARD® fiberglass reinforced polyester material construction with matching flat cover
- UV resistant polycarbonate viewing window
- 316 stainless steel twist latches feature padlock hasp (.375" dia.)
- Continuous 316 stainless steel hinge
- Formed-In-Place (FIP) polyurethane gasket system encased in continuous channel
- 316 stainless steel wall mounting feet with 10-32 stainless steel screws included
- #10-32 threaded brass inserts for optional back panel installation
- JIC sizes
- ULTRAGUARD® fiberglass material is easily punched, drilled, or sawed
- UV stabilized for outdoor use

#### Accessories & Modifications

- Optional back panels
- Custom holes and cutouts
- Hinge installed on short side
- Molded-in color matching
- EMI/RFI shielding
- Factory-supplied silk screening

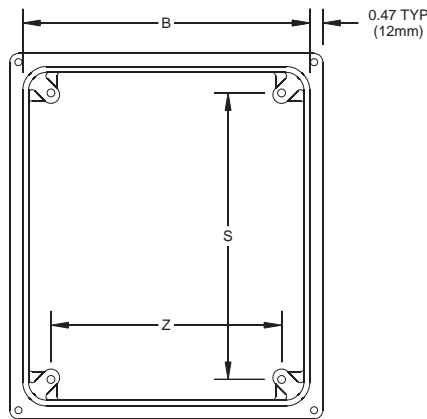

Note: Cover removed for clarity

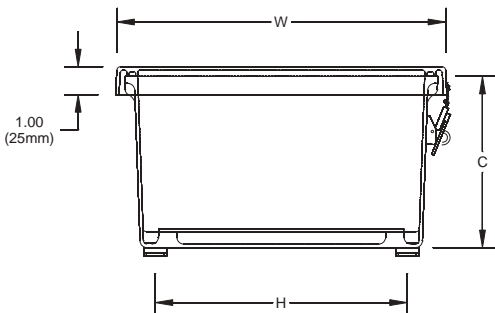
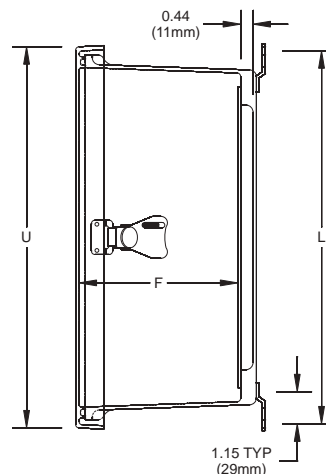

Nominal 1/8" (3mm) wall thickness

## LATCH LOCATIONS

FOR USE ON:

6x6x4  
8x6x4  
10x8x4,6

FOR USE ON:

12x10x6 D=8.00 (203 mm)  
12x12x4,6 D=8.00 (203 mm)  
14x12x6 D=8.54 (217 mm)  
16x14x8 D=8.54 (217 mm)  
18x16x8 D=6.50 (165 mm)  
20x16x8 D=10.52 (267 mm)

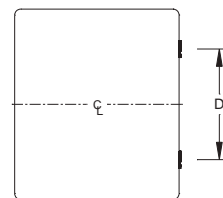
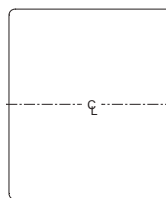

Part No.	Box Size			Usable Depth	Panel Boss Centers		Panel Sizes			Foot Mount Centers		Cover Size		Window Dimension (Height x Width)
	A	B	C		S	Z	Ht.	Wid.	P/N	H	L	U	W	
AM664TW	6.10	6.10	4.18	3.65	4.25	4.25	4.81	4.81	PL66 PLA66	5.01	7.32	7.69	7.69	4.25 x 4.25
	155mm	155mm	106mm	93mm	108mm	108mm	122mm	122mm		127mm	186mm	195mm	195mm	108mm x 108mm
AM864TW	8.00	6.13	4.14	3.60	6.25	4.25	6.75	4.88	PL86 PLA86	5.02	9.20	9.59	7.71	6.25 x 4.25
	203mm	156mm	105mm	91mm	159mm	108mm	171mm	124mm		127mm	234mm	244mm	196mm	159mm x 108mm
AM1084TW	10.14	8.26	4.13	3.57	8.25	6.25	8.75	6.88	PL108 PLA108	7.01	11.19	11.73	9.90	8.38 x 6.50
	258mm	210mm	105mm	91mm	210mm	159mm	222mm	175mm		178mm	284mm	299mm	251mm	213mm x 165mm
AM1086TW	10.14	8.26	6.13	5.57	8.25	6.25	8.75	6.88	PL108 PLA108	7.01	11.19	11.73	9.85	8.38 x 6.50
	258mm	210mm	156mm	141mm	210mm	159mm	222mm	175mm		178mm	284mm	298mm	250mm	213mm x 165mm
AM1206TW	12.14	10.26	6.13	5.58	10.25	8.25	10.75	8.88	PL120 PLA120	9.01	13.19	13.73	11.85	10.38 x 8.50
	308mm	261mm	156mm	142mm	260mm	210mm	273mm	225mm		229mm	335mm	349mm	301mm	264mm x 216mm
AM1224TW	12.14	12.14	4.13	3.62	10.25	10.25	10.75	10.75	PL122 PLA122	11.01	13.32	13.72	13.72	10.38 x 10.38
	308mm	308mm	105mm	92mm	260mm	260mm	273mm	273mm		280mm	338mm	348mm	348mm	264mm x 264mm
AM1226TW	12.14	12.14	6.13	5.62	10.25	10.25	10.75	10.75	PL122 PLA122	11.01	13.32	13.72	13.72	10.38 x 10.38
	308mm	308mm	156mm	143mm	260mm	260mm	273mm	273mm		280mm	338mm	348mm	348mm	264mm x 264mm
AM1426TW	14.14	12.26	6.13	5.60	12.25	10.25	12.75	10.88	PL142 PLA142	11.03	15.19	15.73	13.85	12.38 x 10.50
	359mm	312mm	156mm	142mm	311mm	260mm	324mm	276mm		280mm	386mm	399mm	352mm	314mm x 267mm
AM1648TW	16.27	14.40	8.13	7.58	14.25	12.25	14.75	12.88	P164 PA164	13.01	17.19	17.87	15.99	13.00 x 11.00
	413mm	366mm	207mm	192mm	362mm	311mm	375mm	327mm		330mm	437mm	454mm	406mm	330mm x 279mm
AM1868TW	18.40	16.40	8.13	7.58	16.25	14.25	16.88	14.88	P186 PA186	14.97	19.28	20.00	18.00	14.00 x 12.00
	467mm	417mm	207mm	192mm	413mm	362mm	429mm	378mm		380mm	490mm	508mm	457mm	356mm x 305mm
AM2068TW	20.00	16.00	8.13	7.58	17.81	13.81	18.44	14.44	P206 PA206	14.54	20.84	21.59	17.59	15.00 x 11.00
	508mm	406mm	207mm	192mm	452mm	351mm	468mm	367mm		369mm	529mm	548mm	447mm	381mm x 279mm

All dimensions are in inches unless otherwise noted

Enclosure base part numbers come standard with 4 separately bagged feet (ex. AM664TW)

Additional back panels found on page 128

Data subject to change without notice





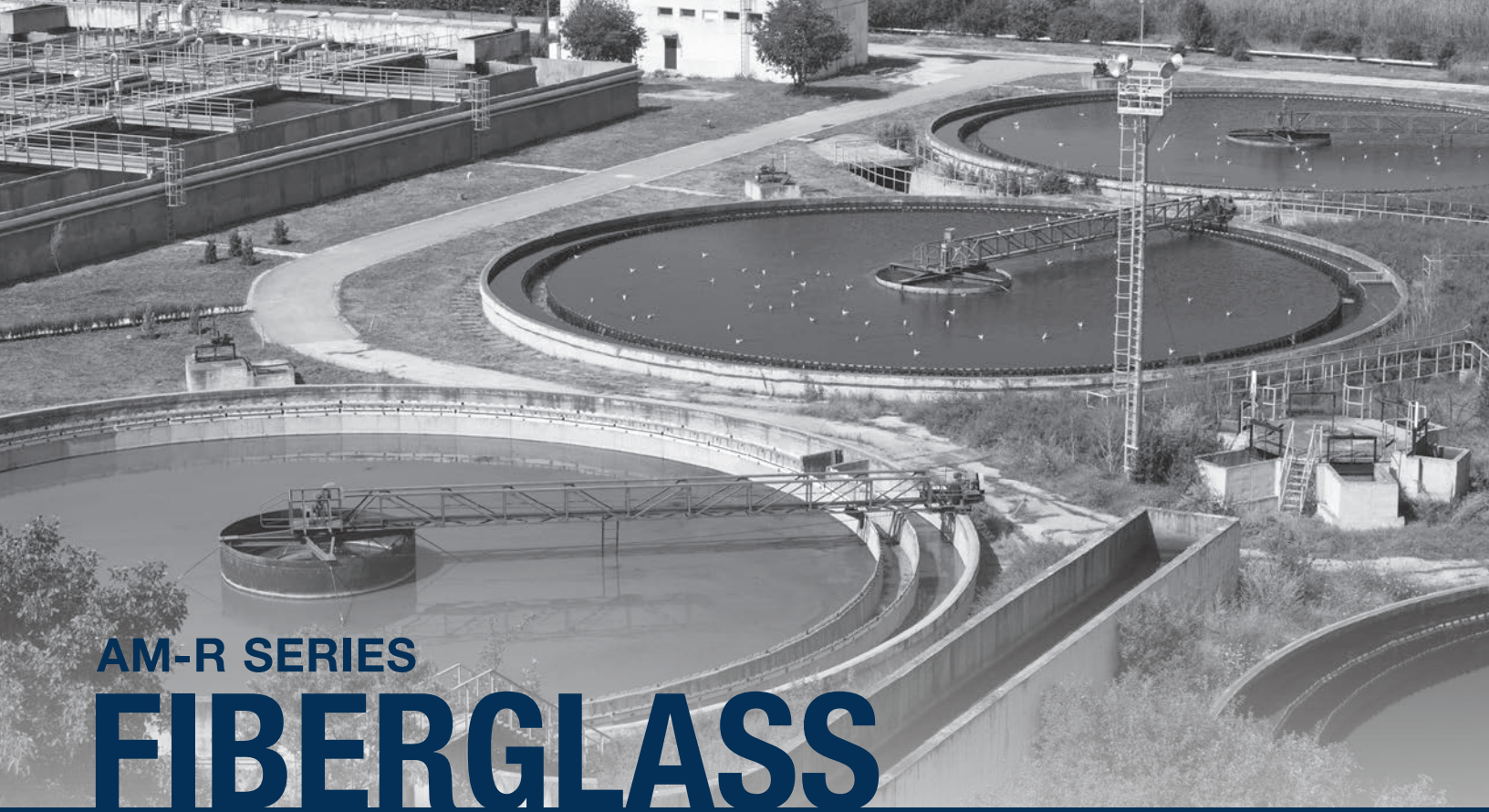

## AM-R SERIES FIBERGLASS

The AM-R Series offers the same sizes and options as our AM series, with the added feature of a raised cover. The cover adds an additional 1-3/4" of depth to accommodate switches and other devices, and can be used with an optional hinged front panel (HFP) for maximum configuration flexibility within a single enclosure.

AM-R Series enclosures insulate and protect controls and components in both indoor and outdoor applications, including high temperature and/or corrosive environments. They are available in standard JIC sizes with a variety of latching options for any application.



Scan to learn more





## AM-R Series Features & Benefits

- Molded ULTRAGUARD® fiberglass reinforced polyester (FRP) material construction for durability
- Continuous 316 stainless steel hinge
- Formed-In-Place (FIP) polyurethane gasket system
- Matching raised cover
- 316 stainless steel hardware and mounting feet
- Mounting panel inserts for optional back panel
- UV stabilized for outdoor use

## AM-R Series Specifications

- Non-corrosive
- Non-conductive
- Standard RAL 7035 light gray color
- Temperature-resistant
- Fire-resistant
- Rated NEMA 1, 2, 3, 3R, 4, 4X, 12, 13
- UL® listed
- CSA certified
- Compliant with RoHS directive

## Accessories

- Back panels available in painted carbon steel, aluminum, fiberglass, or galvanized steel
- Optional hinged front panels
- ULTRAPLUG® hole plugs
- Pole mount kits
- HMI cover kits
- Inspection windows
- UV resistant polycarbonate viewing windows

## Modifications

We are pleased to modify any of our standard products to fit your needs with:

- Custom holes and cutouts
- Custom size polycarbonate viewing windows
- Molded-in color matching
- Hinge installed on short side
- EMI/RFI shielding
- Factory-supplied silk screening

*For complete details on factory modifications including a modification request form, see pages 142-144.*

**[www.alliedmoulded.com](http://www.alliedmoulded.com)**

## AM-R Series

### JIC SIZE JUNCTION BOXES

#### Cover Type

Raised Solid/Opaque

#### Latching Option

Lift-Off Screw Cover



#### Application

Designed to insulate and protect controls and components in both indoor and outdoor applications often found in oil refineries, waste water treatment equipment, chemical plants, and many other applications

- Especially well suited for high temperature or corrosive environments
- Protects from dirt, dust, oil and water
- For use with industrial control equipment

#### Standards

- UL 50 and UL 50E Types 1, 2, 3, 3R, 4, 4X, (6P for sizes 6"x6" up through 14"x12"), 12 and 13
- CSA C22.2 No. 94 Types 1, 2, 3, 3R, 4, 4X, (6P for sizes 6"x6" up through 14"x12"), 12 and 13
- Complies with:
  - NEMA Types 1, 2, 3, 3R, 4, 4X, (6P for sizes 6"x6" up through 14"x12"), 12 and 13
  - IEC 60529 Type IP68 submersible up to 24 hours at a depth of 6 feet (1.8 meters)
  - RoHS directive

#### Construction

- Strong, molded ULTRAGUARD® fiberglass reinforced polyester material construction with matching raised cover
- 316 stainless steel captive cover screws
- Formed-In-Place (FIP) polyurethane gasket system encased in continuous channel
- 316 stainless steel wall mounting feet with 10-32 stainless steel screws included
- #10-32 threaded brass inserts for optional back panel installation
- JIC sizes
- ULTRAGUARD® fiberglass material is easily punched, drilled, or sawed
- UV stabilized for outdoor use

#### Accessories & Modifications

- Optional back panels and hinged front panels
- Custom holes and cutouts
- Custom size polycarbonate viewing windows
- Molded-in color matching
- EMI/RFI shielding
- Factory-supplied silk screening

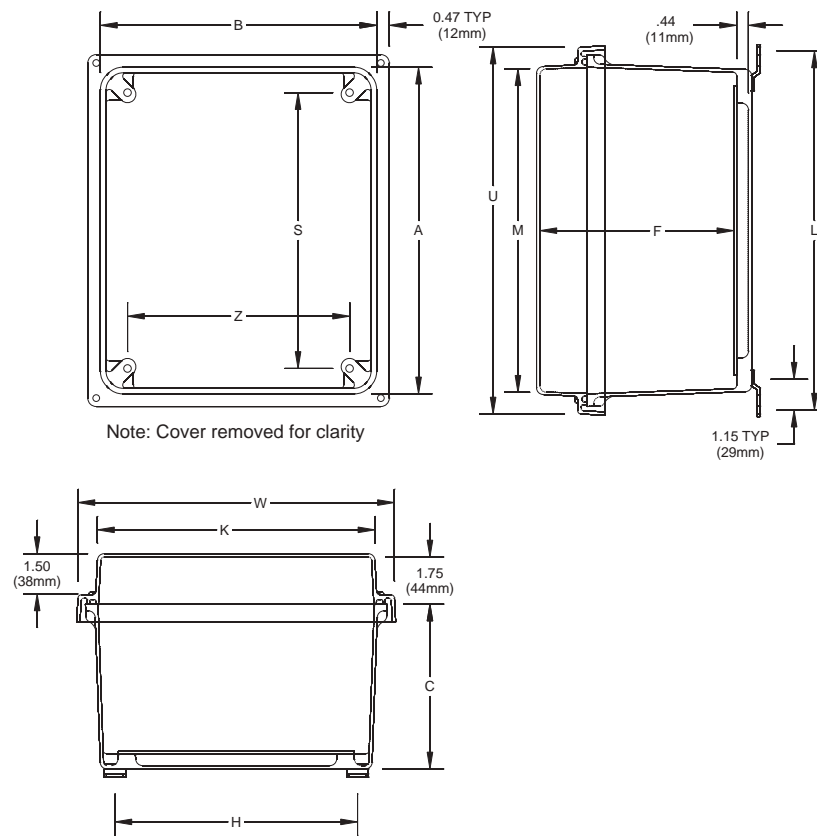

Note: Cover removed for clarity

Nominal 1/8" (3mm) wall thickness

Part No.	Box Size			Usable Depth	Panel Boss Centers			Panel Sizes			Foot Mount Centers		Cover Size			
	A	B	C		F	S	Z	Ht.	Wid.	P/N	H	L	K	M	U	W
AM664R	6.10	6.10	4.18	5.29	4.25	4.25	4.81	4.81	PL66	5.01	7.32	6.08	6.08	7.69	7.69	
	155mm	155mm	106mm	134mm	108mm	108mm	122mm	122mm	PLA66	127mm	186mm	154mm	154mm	195mm	195mm	
AM864R	8.00	6.13	4.14	5.21	6.25	4.25	6.75	4.88	PL86	5.02	9.20	7.71	7.98	9.59	7.71	
	203mm	156mm	105mm	132mm	159mm	108mm	171mm	124mm	PLA86	127mm	234mm	196mm	203mm	244mm	196mm	
AM1084R	10.14	8.26	4.13	5.21	8.25	6.25	8.75	6.88	PL108	7.01	11.19	8.29	10.16	11.73	9.90	
	258mm	210mm	105mm	132mm	210mm	159mm	222mm	175mm	PLA108	178mm	284mm	211mm	258mm	299mm	251mm	
AM1086R	10.14	8.26	6.13	7.21	8.25	6.25	8.75	6.88	PL108	7.01	11.19	8.29	10.16	11.73	9.85	
	258mm	210mm	156mm	183mm	210mm	159mm	222mm	175mm	PLA108	178mm	284mm	211mm	258mm	298mm	250mm	
AM1206R	12.14	10.26	6.13	7.21	10.25	8.25	10.75	8.88	PL120	9.01	13.19	10.29	12.16	13.73	11.85	
	308mm	261mm	156mm	183mm	260mm	210mm	273mm	225mm	PLA120	229mm	335mm	261mm	309mm	349mm	301mm	
AM1224R	12.14	12.14	4.13	5.26	10.25	10.25	10.75	10.75	PL122	11.01	13.32	12.16	12.16	13.72	13.72	
	308mm	308mm	105mm	134mm	260mm	260mm	273mm	273mm	PLA122	280mm	338mm	309mm	309mm	348mm	348mm	
AM1226R	12.14	12.14	6.13	7.26	10.25	10.25	10.75	10.75	PL122	11.01	13.32	12.16	12.16	13.72	13.72	
	308mm	308mm	156mm	184mm	260mm	260mm	273mm	273mm	PLA122	280mm	338mm	309mm	309mm	348mm	348mm	
AM1426R	14.14	12.26	6.13	7.21	12.25	10.25	12.75	10.88	PL142	11.03	15.19	12.29	14.16	15.73	13.85	
	359mm	312mm	156mm	183mm	311mm	260mm	324mm	276mm	PLA142	280mm	386mm	312mm	360mm	399mm	352mm	
AM1648R	16.27	14.40	8.13	9.21	14.25	12.25	14.75	12.88	P164	13.01	17.19	13.70	15.57	17.87	15.99	
	413mm	366mm	207mm	234mm	362mm	311mm	375mm	327mm	PA164	330mm	437mm	348mm	395mm	454mm	406mm	
AM1868R	18.40	16.40	8.13	9.22	16.25	14.25	16.88	14.88	P186	14.97	19.28	15.70	17.70	20.00	18.00	
	467mm	417mm	207mm	234mm	413mm	362mm	429mm	378mm	PA186	380mm	490mm	399mm	450mm	508mm	457mm	
AM2068R	20.00	16.00	8.13	9.21	17.81	13.81	18.44	14.44	P206	14.54	20.84	15.27	19.27	21.59	17.59	
	508mm	406mm	207mm	234mm	452mm	351mm	468mm	367mm	PA206	369mm	529mm	388mm	489mm	548mm	447mm	

All dimensions are in inches unless otherwise noted  
 Sizes 6" x 6" up through 14" x 12" are rated 6P (IP68)  
 Enclosure base part numbers come standard with 4 separately bagged feet (ex. AM664R)  
 Additional back panels found on page 128  
 Data subject to change without notice



## AM-R Series

### JIC SIZE JUNCTION BOXES

#### Cover Type

Raised Viewing Window

#### Closure Type

Lift-Off Screw Cover

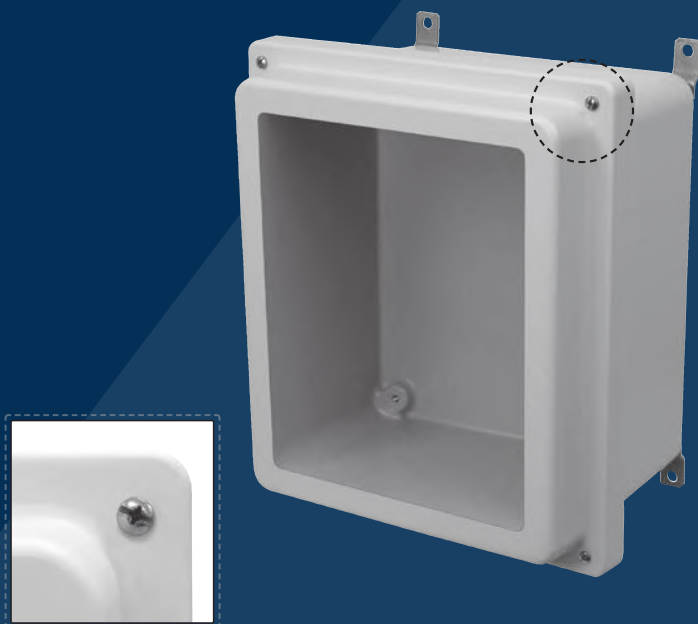

#### Application

Designed to insulate and protect controls and components in both indoor and outdoor applications often found in oil refineries, waste water treatment equipment, chemical plants, and many other applications

- Especially well suited for high temperature or corrosive environments
- Protects from dirt, dust, oil and water
- For use with industrial control equipment
- Window unit provides viewing area for instrumentation or equipment

#### Standards

- UL 50 and UL 50E Types 1, 2, 3, 3R, 4, 4X, 12 and 13
- CSA C22.2 No. 94 Types 1, 2, 3, 3R, 4, 4X, 12 and 13
- Complies with:
  - NEMA Types 1, 2, 3, 3R, 4, 4X, 12 and 13
  - IEC 60529 Type IP66
  - RoHS directive

#### Construction

- Strong, molded ULTRAGUARD® fiberglass reinforced polyester material construction with matching raised cover
- UV resistant polycarbonate viewing window
- 316 stainless steel captive cover screws
- Formed-In-Place (FIP) polyurethane gasket system encased in continuous channel
- 316 stainless steel wall mounting feet with 10-32 stainless steel screws included
- #10-32 threaded brass inserts for optional back panel installation
- JIC sizes
- ULTRAGUARD® fiberglass material is easily punched, drilled, or sawed
- UV stabilized for outdoor use

#### Accessories & Modifications

- Optional back panels and hinged front panels
- Custom holes and cutouts
- Molded-in color matching
- EMI/RFI shielding
- Factory-supplied silk screening

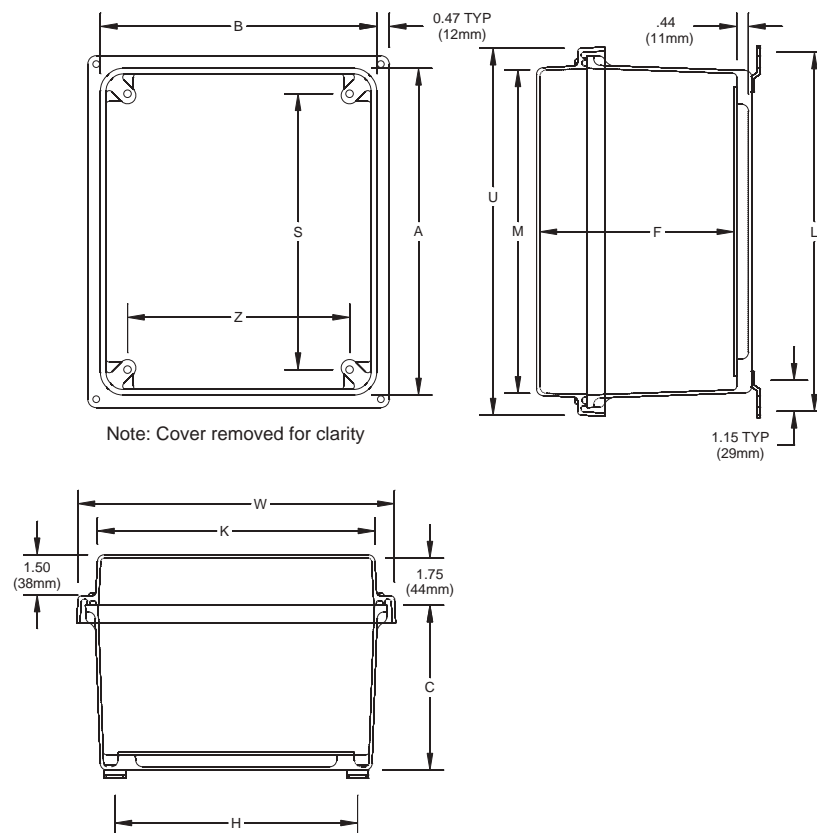

Nominal 1/8" (3mm) wall thickness

Part No.	Box Size			Usable Depth	Panel Boss Centers		Panel Sizes			Foot Mount Centers		Cover Size				Window Dimension (Height x Width)
	A	B	C		F	S	Z	Ht.	Wid.	P/N	H	L	K	M	U	
AM664RW	6.10	6.10	4.18	5.18	4.25	4.25	4.81	4.81	PL66 PLA66	5.01	7.32	6.08	6.08	7.69	7.69	4.25 x 4.25
	155mm	155mm	106mm	131mm	108mm	108mm	122mm	122mm		127mm	186mm	154mm	154mm	195mm	195mm	108mm x 108mm
AM864RW	8.00	6.13	4.14	5.10	6.25	4.25	6.75	4.88	PL86 PLA86	5.02	9.20	7.71	7.98	9.59	7.71	6.25 x 4.25
	203mm	156mm	105mm	130mm	159mm	108mm	171mm	124mm		127mm	234mm	196mm	203mm	244mm	196mm	159mm x 108mm
AM1084RW	10.14	8.26	4.13	5.10	8.25	6.25	8.75	6.88	PL108 PLA108	7.01	11.19	8.29	10.16	11.73	9.90	8.38 x 6.50
	258mm	210mm	105mm	130mm	210mm	159mm	222mm	175mm		178mm	284mm	211mm	258mm	299mm	251mm	213mm x 165mm
AM1086RW	10.14	8.26	6.13	7.12	8.25	6.25	8.75	6.88	PL108 PLA108	7.01	11.19	8.29	10.16	11.73	9.85	8.38 x 6.50
	258mm	210mm	156mm	181mm	210mm	159mm	222mm	175mm		178mm	284mm	211mm	258mm	298mm	250mm	213mm x 165mm
AM1206RW	12.14	10.26	6.13	7.10	10.25	8.25	10.75	8.88	PL120 PLA120	9.01	13.19	10.29	12.16	13.73	11.85	10.38 x 8.50
	308mm	261mm	156mm	180mm	260mm	210mm	273mm	225mm		229mm	335mm	261mm	309mm	349mm	301mm	264mm x 216mm
AM1224RW	12.14	12.14	4.13	5.15	10.25	10.25	10.75	10.75	PL122 PLA122	11.01	13.32	12.16	12.16	13.72	13.72	10.38 x 10.38
	308mm	308mm	105mm	131mm	260mm	260mm	273mm	273mm		280mm	338mm	309mm	309mm	348mm	348mm	264mm x 264mm
AM1226RW	12.14	12.14	6.13	7.15	10.25	10.25	10.75	10.75	PL122 PLA122	11.01	13.32	12.16	12.16	13.72	13.72	10.38 x 10.38
	308mm	308mm	156mm	182mm	260mm	260mm	273mm	273mm		280mm	338mm	309mm	309mm	348mm	348mm	264mm x 264mm
AM1426RW	14.14	12.26	6.13	7.10	12.25	10.25	12.75	10.88	PL142 PLA142	11.03	15.19	12.29	14.16	15.73	13.85	12.38 x 10.50
	359mm	312mm	156mm	180mm	311mm	260mm	324mm	276mm		280mm	386mm	312mm	360mm	399mm	352mm	314mm x 267mm
AM1648RW	16.27	14.40	8.13	9.10	14.25	12.25	14.75	12.88	P164 PA164	13.01	17.19	13.70	15.57	17.87	15.99	13.00 x 11.00
	413mm	366mm	207mm	231mm	362mm	311mm	375mm	327mm		330mm	437mm	348mm	395mm	454mm	406mm	330mm x 279mm
AM1868RW	18.40	16.40	8.13	9.11	16.25	14.25	16.88	14.88	P186 PA186	14.97	19.28	15.70	17.70	20.00	18.00	14.00 x 12.00
	467mm	417mm	207mm	231mm	413mm	362mm	429mm	378mm		380mm	490mm	399mm	450mm	508mm	457mm	356mm x 305mm
AM2068RW	20.00	16.00	8.13	9.10	17.81	13.81	18.44	14.44	P206 PA206	14.54	20.84	15.27	19.27	21.59	17.59	15.00 x 11.00
	508mm	406mm	207mm	231mm	452mm	351mm	468mm	367mm		369mm	529mm	388mm	489mm	548mm	447mm	381mm x 279mm

All dimensions are in inches unless otherwise noted

Enclosure base part numbers come standard with 4 separately bagged feet (ex. AM664RW)

Additional back panels found on page 128

Data subject to change without notice





## AM-R Series

### JIC SIZE JUNCTION BOXES

#### Cover Type

Raised Solid/Opaque

#### Closure Type

Hinged Screw Cover

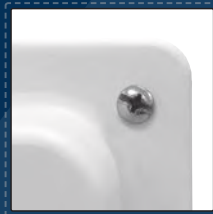

#### Application

Designed to insulate and protect controls and components in both indoor and outdoor applications often found in oil refineries, waste water treatment equipment, chemical plants, and many other applications

- Especially well suited for high temperature or corrosive environments
- Protects from dirt, dust, oil and water
- For use with industrial control equipment

#### Standards

- UL 50 and UL 50E Types 1, 2, 3, 3R, 4, 4X, 12 and 13
- CSA C22.2 No. 94 Types 1, 2, 3, 3R, 4, 4X, 12 and 13
- Complies with:
  - NEMA Types 1, 2, 3, 3R, 4, 4X, 12 and 13
  - IEC 60529 Type IP66
  - RoHS directive

#### Construction

- Strong, molded ULTRAGUARD® fiberglass reinforced polyester material construction with matching raised cover
- 316 stainless steel captive cover screws
- Continuous 316 stainless steel hinge
- Formed-In-Place (FIP) polyurethane gasket system encased in continuous channel
- 316 stainless steel wall mounting feet with 10-32 stainless steel screws included
- #10-32 threaded brass inserts for optional back panel installation
- JIC sizes
- ULTRAGUARD® fiberglass material is easily punched, drilled, or sawed
- UV stabilized for outdoor use

#### Accessories & Modifications

- Optional back panels and hinged front panels
- Custom holes and cutouts
- Custom size polycarbonate viewing windows
- Hinge installed on short side
- Molded-in color matching
- EMI/RFI shielding
- Factory-supplied silk screening

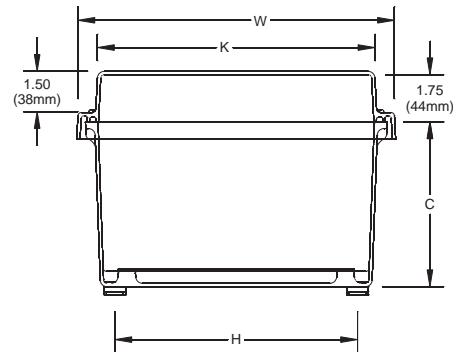
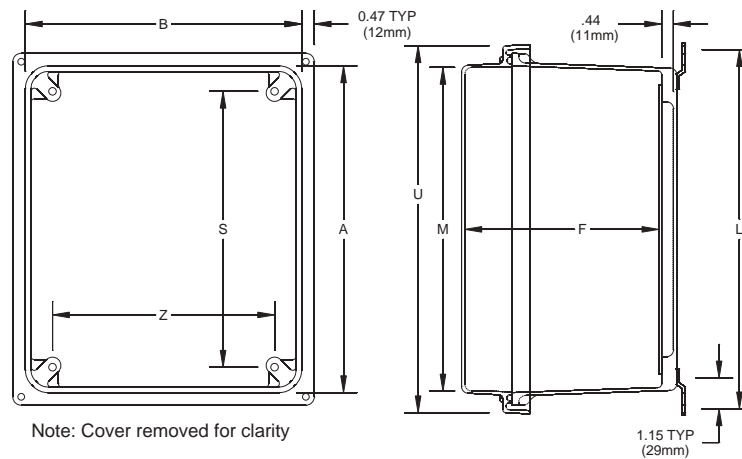

Nominal 1/8" (3mm) wall thickness

Part No.	Box Size			Usable Depth	Panel Boss Centers			Panel Sizes			Foot Mount Centers		Cover Size			
	A	B	C		F	S	Z	Ht.	Wid.	P/N	H	L	K	M	U	W
AM664RH	6.10	6.10	4.18	5.29	4.25	4.25	4.81	4.81		PL66	5.01	7.32	6.08	6.08	7.69	7.69
	155mm	155mm	106mm	134mm	108mm	108mm	122mm	122mm		PLA66	127mm	186mm	154mm	154mm	195mm	195mm
AM864RH	8.00	6.13	4.14	5.21	6.25	4.25	6.75	4.88		PL86	5.02	9.20	7.71	7.98	9.59	7.71
	203mm	156mm	105mm	132mm	159mm	108mm	171mm	124mm		PLA86	127mm	234mm	196mm	203mm	244mm	196mm
AM1084RH	10.14	8.26	4.13	5.21	8.25	6.25	8.75	6.88		PL108	7.01	11.19	8.29	10.16	11.73	9.90
	258mm	210mm	105mm	132mm	210mm	159mm	222mm	175mm		PLA108	178mm	284mm	211mm	258mm	299mm	251mm
AM1086RH	10.14	8.26	6.13	7.21	8.25	6.25	8.75	6.88		PL108	7.01	11.19	8.29	10.16	11.73	9.85
	258mm	210mm	156mm	183mm	210mm	159mm	222mm	175mm		PLA108	178mm	284mm	211mm	258mm	298mm	250mm
AM1206RH	12.14	10.26	6.13	7.21	10.25	8.25	10.75	8.88		PL120	9.01	13.19	10.29	12.16	13.73	11.85
	308mm	261mm	156mm	183mm	260mm	210mm	273mm	225mm		PLA120	229mm	335mm	261mm	309mm	349mm	301mm
AM1224RH	12.14	12.14	4.13	5.26	10.25	10.25	10.75	10.75		PL122	11.01	13.32	12.16	12.16	13.72	13.72
	308mm	308mm	105mm	134mm	260mm	260mm	273mm	273mm		PLA122	280mm	338mm	309mm	309mm	348mm	348mm
AM1226RH	12.14	12.14	6.13	7.26	10.25	10.25	10.75	10.75		PL122	11.01	13.32	12.16	12.16	13.72	13.72
	308mm	308mm	156mm	184mm	260mm	260mm	273mm	273mm		PLA122	280mm	338mm	309mm	309mm	348mm	348mm
AM1426RH	14.14	12.26	6.13	7.21	12.25	10.25	12.75	10.88		PL142	11.03	15.19	12.29	14.16	15.73	13.85
	359mm	312mm	156mm	183mm	311mm	260mm	324mm	276mm		PLA142	280mm	386mm	312mm	360mm	399mm	352mm
AM1648RH	16.27	14.40	8.13	9.21	14.25	12.25	14.75	12.88		P164	13.01	17.19	13.70	15.57	17.87	15.99
	413mm	366mm	207mm	234mm	362mm	311mm	375mm	327mm		PA164	330mm	437mm	348mm	395mm	454mm	406mm
AM1868RH	18.40	16.40	8.13	9.22	16.25	14.25	16.88	14.88		P186	14.97	19.28	15.70	17.70	20.00	18.00
	467mm	417mm	207mm	234mm	413mm	362mm	429mm	378mm		PA186	380mm	490mm	399mm	450mm	508mm	457mm
AM2068RH	20.00	16.00	8.13	9.21	17.81	13.81	18.44	14.44		P206	14.54	20.84	15.27	19.27	21.59	17.59
	508mm	406mm	207mm	234mm	452mm	351mm	468mm	367mm		PA206	369mm	529mm	388mm	489mm	548mm	447mm

All dimensions are in inches unless otherwise noted

Data subject to change without notice

Enclosure base part numbers come standard with 4 separately bagged feet (ex. AM664RH)

Additional back panels found on page 128



## AM-R Series

### JIC SIZE JUNCTION BOXES

#### Cover Type

Raised Viewing Window

#### Closure Type

Hinged Screw Cover



#### Application

Designed to insulate and protect controls and components in both indoor and outdoor applications often found in oil refineries, waste water treatment equipment, chemical plants, and many other applications

- Especially well suited for high temperature or corrosive environments
- Protects from dirt, dust, oil and water
- For use with industrial control equipment
- Window unit provides viewing area for instrumentation or equipment

#### Standards

- UL 50 and UL 50E Types 1, 2, 3, 3R, 4, 4X, 12 and 13
- CSA C22.2 No. 94 Types 1, 2, 3, 3R, 4, 4X, 12 and 13
- Complies with:
  - NEMA Types 1, 2, 3, 3R, 4, 4X, 12 and 13
  - IEC 60529 Type IP66
  - RoHS directive

#### Construction

- Strong, molded ULTRAGUARD® fiberglass reinforced polyester material construction with matching raised cover
- UV resistant polycarbonate viewing window
- 316 stainless steel captive cover screws
- Continuous 316 stainless steel hinge
- Formed-In-Place (FIP) polyurethane gasket system encased in continuous channel
- 316 stainless steel wall mounting feet with 10-32 stainless steel screws included
- #10-32 threaded brass inserts for optional back panel installation
- JIC sizes
- ULTRAGUARD® fiberglass material is easily punched, drilled, or sawed
- UV stabilized for outdoor use

#### Accessories & Modifications

- Optional back panels and hinged front panels
- Custom holes and cutouts
- Hinge installed on short side
- Molded-in color matching
- EMI/RFI shielding
- Factory-supplied silk screening

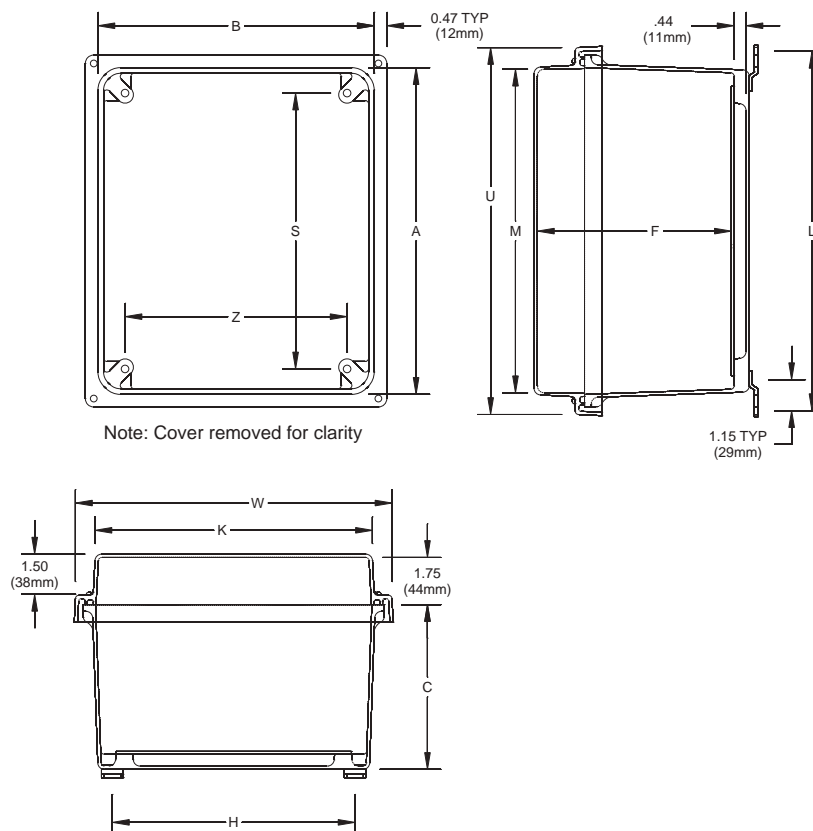

Note: Cover removed for clarity

Nominal 1/8" (3mm) wall thickness

Part No.	Box Size			Usable Depth	Panel Boss Centers		Panel Sizes		Foot Mount Centers	Cover Size						Window Dimension (Height x Width)
	A	B	C		F	S	Ht.	Wid.		H	L	K	M	U	W	
AM664RHW	6.10	6.10	4.18	5.18	4.25	4.25	4.81	4.81	PL66	5.01	7.32	6.08	6.08	7.69	7.69	4.25 x 4.25
	155mm	155mm	106mm	131mm	108mm	108mm	122mm	122mm	PLA66	127mm	186mm	154mm	154mm	195mm	195mm	108mm x 108mm
AM864RHW	8.00	6.13	4.14	5.10	6.25	4.25	6.75	4.88	PL86	5.02	9.20	7.71	7.98	9.59	7.71	6.25 x 4.25
	203mm	156mm	105mm	130mm	159mm	108mm	171mm	124mm	PLA86	127mm	234mm	196mm	203mm	244mm	196mm	159mm x 108mm
AM1084RHW	10.14	8.26	4.13	5.10	8.25	6.25	8.75	6.88	PL108	7.01	11.19	8.29	10.16	11.73	9.90	8.38 x 6.50
	258mm	210mm	105mm	130mm	210mm	159mm	222mm	175mm	PLA108	178mm	284mm	211mm	258mm	299mm	251mm	213mm x 165mm
AM1086RHW	10.14	8.26	6.13	7.12	8.25	6.25	8.75	6.88	PL108	7.01	11.19	8.29	10.16	11.73	9.85	8.38 x 6.50
	258mm	210mm	156mm	181mm	210mm	159mm	222mm	175mm	PLA108	178mm	284mm	211mm	258mm	298mm	250mm	213mm x 165mm
AM1206RHW	12.14	10.26	6.13	7.10	10.25	8.25	10.75	8.88	PL120	9.01	13.19	10.29	12.16	13.73	11.85	10.38 x 8.50
	308mm	261mm	156mm	180mm	260mm	210mm	273mm	225mm	PLA120	229mm	335mm	261mm	309mm	349mm	301mm	264mm x 216mm
AM1224RHW	12.14	12.14	4.13	5.15	10.25	10.25	10.75	10.75	PL122	11.01	13.32	12.16	12.16	13.72	13.72	10.38 x 10.38
	308mm	308mm	105mm	131mm	260mm	260mm	273mm	273mm	PLA122	280mm	338mm	309mm	309mm	348mm	348mm	264mm x 264mm
AM1226RHW	12.14	12.14	6.13	7.15	10.25	10.25	10.75	10.75	PL122	11.01	13.32	12.16	12.16	13.72	13.72	10.38 x 10.38
	308mm	308mm	156mm	182mm	260mm	260mm	273mm	273mm	PLA122	280mm	338mm	309mm	309mm	348mm	348mm	264mm x 264mm
AM1426RHW	14.14	12.26	6.13	7.10	12.25	10.25	12.75	10.88	PL142	11.03	15.19	12.29	14.16	15.73	13.85	12.38 x 10.50
	359mm	312mm	156mm	180mm	311mm	260mm	324mm	276mm	PLA142	280mm	386mm	312mm	360mm	399mm	352mm	314mm x 267mm
AM1648RHW	16.27	14.40	8.13	9.10	14.25	12.25	14.75	12.88	P164	13.01	17.19	13.70	15.57	17.87	15.99	13.00 x 11.00
	413mm	366mm	207mm	231mm	362mm	311mm	375mm	327mm	PA164	330mm	437mm	348mm	395mm	454mm	406mm	330mm x 279mm
AM1868RHW	18.40	16.40	8.13	9.11	16.25	14.25	16.88	14.88	P186	14.97	19.28	15.70	17.70	20.00	18.00	14.00 x 12.00
	467mm	417mm	207mm	231mm	413mm	362mm	429mm	378mm	PA186	380mm	490mm	399mm	450mm	508mm	457mm	356mm x 305mm
AM2068RHW	20.00	16.00	8.13	9.10	17.81	13.81	18.44	14.44	P206	14.54	20.84	15.27	19.27	21.59	17.59	15.00 x 11.00
	508mm	406mm	207mm	231mm	452mm	351mm	468mm	367mm	PA206	369mm	529mm	388mm	489mm	548mm	447mm	381mm x 279mm

All dimensions are in inches unless otherwise noted

Enclosure base part numbers come standard with 4 separately bagged feet (ex. AM664RHW)

Additional back panels found on page 128

Data subject to change without notice



## AM-R Series

### JIC SIZE JUNCTION BOXES

#### Cover Type

Raised Solid/Opaque

#### Closure Type

Snap Latch Hinged Cover

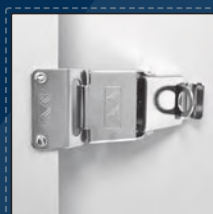

#### Application

Designed to insulate and protect controls and components in both indoor and outdoor applications often found in oil refineries, waste water treatment equipment, chemical plants, and many other applications

- Especially well suited for high temperature or corrosive environments
- Protects from dirt, dust, oil and water
- For use with industrial control equipment

#### Standards

- UL 50 and UL 50E Types 1, 2, 3, 3R, 4, 4X, 12 and 13
- CSA C22.2 No. 94 Types 1, 2, 3, 3R, 4, 4X, 12 and 13
- Complies with:
  - NEMA Types 1, 2, 3, 3R, 4, 4X, 12 and 13
  - IEC 60529 Type IP66
  - RoHS directive

#### Construction

- Strong, molded ULTRAGUARD® fiberglass reinforced polyester material construction with matching raised cover
- 316 stainless steel snap latches feature padlock hasp (.375" dia.)
- Continuous 316 stainless steel hinge
- Formed-In-Place (FIP) polyurethane gasket system encased in continuous channel
- 316 stainless steel wall mounting feet with 10-32 stainless steel screws included
- #10-32 threaded brass inserts for optional back panel installation
- JIC sizes
- ULTRAGUARD® fiberglass material is easily punched, drilled, or sawed
- UV stabilized for outdoor use

#### Accessories & Modifications

- Optional back panels and hinged front panels
- Custom holes and cutouts
- Custom size polycarbonate viewing windows
- Hinge installed on short side
- Molded-in color matching
- EMI/RFI shielding
- Factory-supplied silk screening



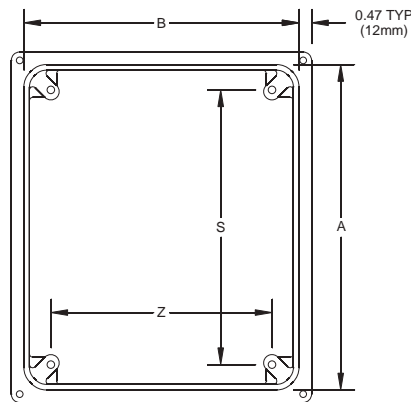

Note: Cover removed for clarity

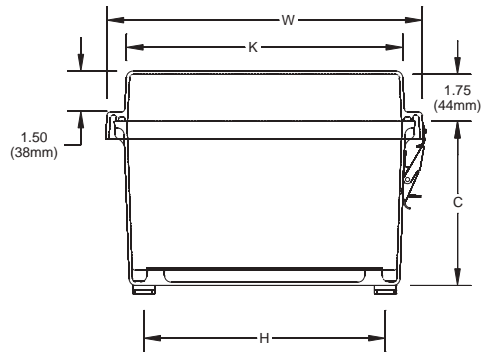
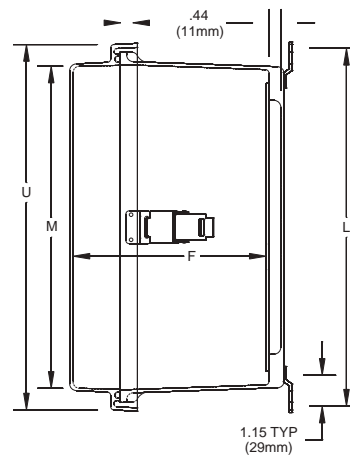

Nominal 1/8" (3mm) wall thickness

### LATCH LOCATIONS

FOR USE ON:

6x6x4  
8x6x4  
10x8x4,6

FOR USE ON:

12x10x6 D=8.00 (203 mm) 16x14x8 D=8.61 (219 mm)  
12x12x4,6 D=8.00 (203 mm) 18x16x8 D=6.50 (165 mm)  
14x12x6 D=8.50 (216 mm) 20x16x8 D=10.52 (267 mm)

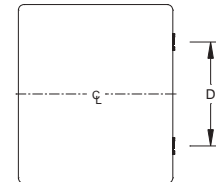
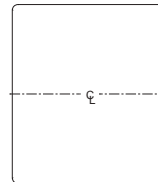

Part No.	Box Size			Usable Depth	Panel Boss Centers			Panel Sizes			Foot Mount Centers		Cover Size			
	A	B	C		F	S	Z	Ht.	Wid.	P/N	H	L	K	M	U	W
AM664RL	6.10	6.10	4.18	5.29	4.25	4.25	4.81	4.81	PL66	5.01	7.32	6.08	6.08	7.69	7.69	
	155mm	155mm	106mm	134mm	108mm	108mm	122mm	122mm	PLA66	127mm	186mm	154mm	154mm	195mm	195mm	
AM864RL	8.00	6.13	4.14	5.21	6.25	4.25	6.75	4.88	PL86	5.02	9.20	7.71	7.98	9.59	7.71	
	203mm	156mm	105mm	132mm	159mm	108mm	171mm	124mm	PLA86	127mm	234mm	196mm	203mm	244mm	196mm	
AM1084RL	10.14	8.26	4.13	5.21	8.25	6.25	8.75	6.88	PL108	7.01	11.19	8.29	10.16	11.73	9.90	
	258mm	210mm	105mm	132mm	210mm	159mm	222mm	175mm	PLA108	178mm	284mm	211mm	258mm	299mm	251mm	
AM1086RL	10.14	8.26	6.13	7.21	8.25	6.25	8.75	6.88	PL108	7.01	11.19	8.29	10.16	11.73	9.85	
	258mm	210mm	156mm	183mm	210mm	159mm	222mm	175mm	PLA108	178mm	284mm	211mm	258mm	298mm	250mm	
AM1206RL	12.14	10.26	6.13	7.21	10.25	8.25	10.75	8.88	PL120	9.01	13.19	10.29	12.16	13.73	11.85	
	308mm	261mm	156mm	183mm	260mm	210mm	273mm	225mm	PLA120	229mm	335mm	261mm	309mm	349mm	301mm	
AM1224RL	12.14	12.14	4.13	5.26	10.25	10.25	10.75	10.75	PL122	11.01	13.32	12.16	12.16	13.72	13.72	
	308mm	308mm	105mm	134mm	260mm	260mm	273mm	273mm	PLA122	280mm	338mm	309mm	309mm	348mm	348mm	
AM1226RL	12.14	12.14	6.13	7.26	10.25	10.25	10.75	10.75	PL122	11.01	13.32	12.16	12.16	13.72	13.72	
	308mm	308mm	156mm	184mm	260mm	260mm	273mm	273mm	PLA122	280mm	338mm	309mm	309mm	348mm	348mm	
AM1426RL	14.14	12.26	6.13	7.21	12.25	10.25	12.75	10.88	PL142	11.03	15.19	12.29	14.16	15.73	13.85	
	359mm	312mm	156mm	183mm	311mm	260mm	324mm	276mm	PLA142	280mm	386mm	312mm	360mm	399mm	352mm	
AM1648RL	16.27	14.40	8.13	9.21	14.25	12.25	14.75	12.88	P164	13.01	17.19	13.70	15.57	17.87	15.99	
	413mm	366mm	207mm	234mm	362mm	311mm	375mm	327mm	PA164	330mm	437mm	348mm	395mm	454mm	406mm	
AM1868RL	18.40	16.40	8.13	9.22	16.25	14.25	16.88	14.88	P186	14.97	19.28	15.70	17.70	20.00	18.00	
	467mm	417mm	207mm	234mm	413mm	362mm	429mm	378mm	PA186	380mm	490mm	399mm	450mm	508mm	457mm	
AM2068RL	20.00	16.00	8.13	9.21	17.81	13.81	18.44	14.44	P206	14.54	20.84	15.27	19.27	21.59	17.59	
	508mm	406mm	207mm	234mm	452mm	351mm	468mm	367mm	PA206	369mm	529mm	388mm	489mm	548mm	447mm	

All dimensions are in inches unless otherwise noted

Data subject to change without notice

Enclosure base part numbers come standard with 4 separately bagged feet (ex. AM664RL)

Additional back panels found on page 128



## AM-R Series

### JIC SIZE JUNCTION BOXES

#### Cover Type

Raised Viewing Window

#### Closure Type

Snap Latch Hinged Cover



#### Application

Designed to insulate and protect controls and components in both indoor and outdoor applications often found in oil refineries, waste water treatment equipment, chemical plants, and many other applications

- Especially well suited for high temperature or corrosive environments
- Protects from dirt, dust, oil and water
- For use with industrial control equipment
- Window unit provides viewing area for instrumentation or equipment

#### Standards

- UL 50 and UL 50E Types 1, 2, 3, 3R, 4, 4X, 12 and 13
- CSA C22.2 No. 94 Types 1, 2, 3, 3R, 4, 4X, 12 and 13
- Complies with:
  - NEMA Types 1, 2, 3, 3R, 4, 4X, 12 and 13
  - IEC 60529 Type IP66
  - RoHS directive

#### Construction

- Strong, molded ULTRAGUARD® fiberglass reinforced polyester material construction with matching raised cover
- UV resistant polycarbonate viewing window
- 316 stainless steel snap latches feature padlock hasp (.375" dia.)
- Continuous 316 stainless steel hinge
- Formed-In-Place (FIP) polyurethane gasket system encased in continuous channel
- 316 stainless steel wall mounting feet with 10-32 stainless steel screws included
- #10-32 threaded brass inserts for optional back panel installation
- JIC sizes
- ULTRAGUARD® fiberglass material is easily punched, drilled, or sawed
- UV stabilized for outdoor use

#### Accessories & Modifications

- Optional back panels and hinged front panels
- Custom holes and cutouts
- Hinge installed on short side
- Molded-in color matching
- EMI/RFI shielding
- Factory-supplied silk screening

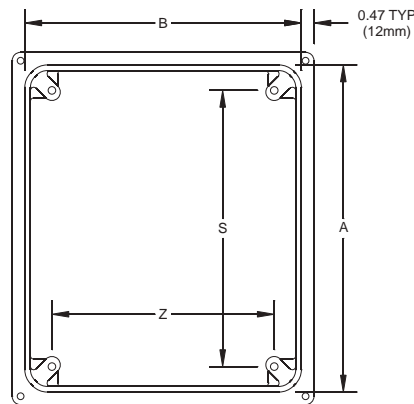

Note: Cover removed for clarity

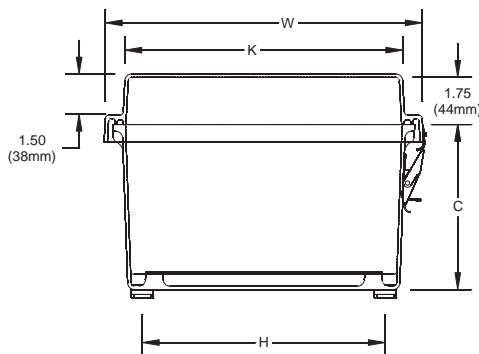
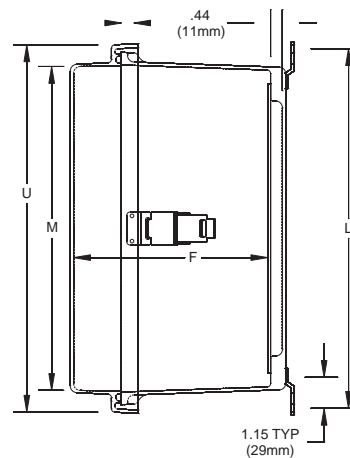

Nominal 1/8" (3mm) wall thickness

### LATCH LOCATIONS

FOR USE ON:

6x6x4  
8x6x4  
10x8x4,6

FOR USE ON:

12x10x6 D=8.00 (203 mm)  
12x12x4,6 D=8.00 (203 mm)  
14x12x6 D=8.50 (216 mm)  
16x14x8 D=8.61 (219 mm)  
18x16x8 D=6.50 (165 mm)  
20x16x8 D=10.52 (267 mm)

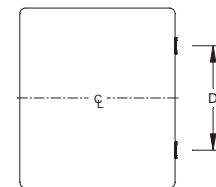
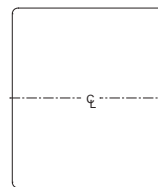

Part No.	Box Size			Usable Depth	Panel Boss Centers			Panel Sizes			Foot Mount Centers		Cover Size				Window Dimension (Height x Width)
	A	B	C		F	S	Z	Ht.	Wid.	P/N	H	L	K	M	U	W	
AM664RLW	6.10	6.10	4.18	5.18	4.25	4.25	4.81	4.81		PL66	5.01	7.32	6.08	6.08	7.69	7.69	4.25 x 4.25
	155mm	155mm	106mm	131mm	108mm	108mm	122mm	122mm		PLA66	127mm	186mm	154mm	154mm	195mm	195mm	108mm x 108mm
AM864RLW	8.00	6.13	4.14	5.10	6.25	4.25	6.75	4.88		PL86	5.02	9.20	7.71	7.98	9.59	7.71	6.25 x 4.25
	203mm	156mm	105mm	130mm	159mm	108mm	171mm	124mm		PLA86	127mm	234mm	196mm	203mm	244mm	196mm	159mm x 108mm
AM1084RLW	10.14	8.26	4.13	5.10	8.25	6.25	8.75	6.88		PL108	7.01	11.19	8.29	10.16	11.73	9.90	8.38 x 6.50
	258mm	210mm	105mm	130mm	210mm	159mm	222mm	175mm		PLA108	178mm	284mm	211mm	258mm	299mm	251mm	213mm x 165mm
AM1086RLW	10.14	8.26	6.13	7.12	8.25	6.25	8.75	6.88		PL108	7.01	11.19	8.29	10.16	11.73	9.85	8.38 x 6.50
	258mm	210mm	156mm	181mm	210mm	159mm	222mm	175mm		PLA108	178mm	284mm	211mm	258mm	298mm	250mm	213mm x 165mm
AM1206RLW	12.14	10.26	6.13	7.10	10.25	8.25	10.75	8.88		PL120	9.01	13.19	10.29	12.16	13.73	11.85	10.38 x 8.50
	308mm	261mm	156mm	180mm	260mm	210mm	273mm	225mm		PLA120	229mm	335mm	261mm	309mm	349mm	301mm	264mm x 216mm
AM1224RLW	12.14	12.14	4.13	5.15	10.25	10.25	10.75	10.75		PL122	11.01	13.32	12.16	12.16	13.72	13.72	10.38 x 10.38
	308mm	308mm	105mm	131mm	260mm	260mm	273mm	273mm		PLA122	280mm	338mm	309mm	309mm	348mm	348mm	264mm x 264mm
AM1226RLW	12.14	12.14	6.13	7.15	10.25	10.25	10.75	10.75		PL122	11.01	13.32	12.16	12.16	13.72	13.72	10.38 x 10.38
	308mm	308mm	156mm	182mm	260mm	260mm	273mm	273mm		PLA122	280mm	338mm	309mm	309mm	348mm	348mm	264mm x 264mm
AM1426RLW	14.14	12.26	6.13	7.10	12.25	10.25	12.75	10.88		PL142	11.03	15.19	12.29	14.16	15.73	13.85	12.38 x 10.50
	359mm	312mm	156mm	180mm	311mm	260mm	324mm	276mm		PLA142	280mm	386mm	312mm	360mm	399mm	352mm	314mm x 267mm
AM1648RLW	16.27	14.40	8.13	9.10	14.25	12.25	14.75	12.88		P164	13.01	17.19	13.70	15.57	17.87	15.99	13.00 x 11.00
	413mm	366mm	207mm	231mm	362mm	311mm	375mm	327mm		PA164	330mm	437mm	348mm	395mm	454mm	406mm	330mm x 279mm
AM1868RLW	18.40	16.40	8.13	9.11	16.25	14.25	16.88	14.88		P186	14.97	19.28	15.70	17.70	20.00	18.00	14.00 x 12.00
	467mm	417mm	207mm	231mm	413mm	362mm	429mm	378mm		PA186	380mm	490mm	399mm	450mm	508mm	457mm	356mm x 305mm
AM2068RLW	20.00	16.00	8.13	9.10	17.81	13.81	18.44	14.44		P206	14.54	20.84	15.27	19.27	21.59	17.59	15.00 x 11.00
	508mm	406mm	207mm	231mm	452mm	351mm	468mm	367mm		PA206	369mm	529mm	388mm	489mm	548mm	447mm	381mm x 279mm

All dimensions are in inches unless otherwise noted

Enclosure base part numbers come standard with 4 separately bagged feet (ex. AM664RLW)

Additional back panels found on page 128

Data subject to change without notice



## AM-R Series

### JIC SIZE JUNCTION BOXES

#### Cover Type

Raised Solid/Opaque

#### Closure Type

Twist Latch Hinged Cover



#### Application

Designed to insulate and protect controls and components in both indoor and outdoor applications often found in oil refineries, waste water treatment equipment, chemical plants, and many other applications

- Especially well suited for high temperature or corrosive environments
- Protects from dirt, dust, oil and water
- For use with industrial control equipment

#### Standards

- UL 50 and UL 50E Types 1, 2, 3, 3R, 4, 4X, 12 and 13
- CSA C22.2 No. 94 Types 1, 2, 3, 3R, 4, 4X, 12 and 13
- Complies with:
  - NEMA Types 1, 2, 3, 3R, 4, 4X, 12 and 13
  - IEC 60529 Type IP66
  - RoHS directive

#### Construction

- Strong, molded ULTRAGUARD® fiberglass reinforced polyester material construction with matching raised cover
- 316 stainless steel twist latches feature padlock hasp (.375" dia.)
- Continuous 316 stainless steel hinge
- Formed-In-Place (FIP) polyurethane gasket system encased in continuous channel
- 316 stainless steel wall mounting feet with 10-32 stainless steel screws included
- #10-32 threaded brass inserts for optional back panel installation
- JIC sizes
- ULTRAGUARD® fiberglass material is easily punched, drilled, or sawed
- UV stabilized for outdoor use

#### Accessories & Modifications

- Optional back panels and hinged front panels
- Custom holes and cutouts
- Custom size polycarbonate viewing windows
- Hinge installed on short side
- Molded-in color matching
- EMI/RFI shielding
- Factory-supplied silk screening

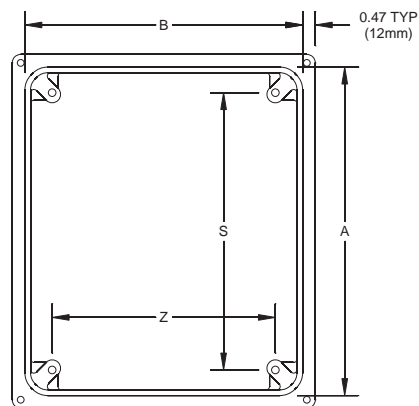

Note: Cover removed for clarity

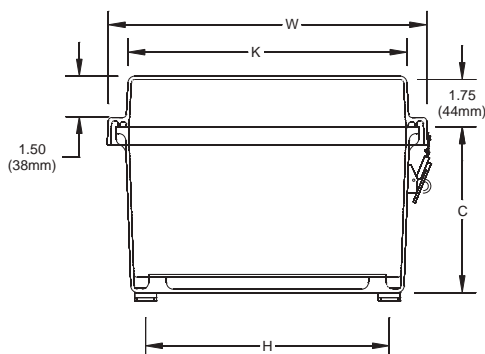
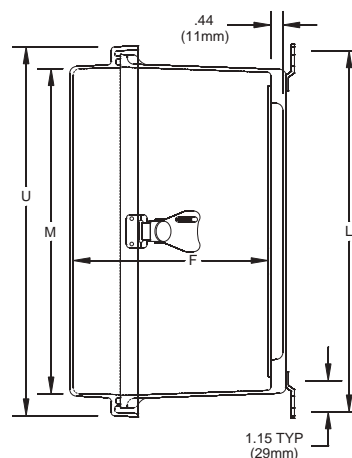

Nominal 1/8" (3mm) wall thickness

### LATCH LOCATIONS

FOR USE ON:

6x6x4  
8x6x4  
10x8x4,6

FOR USE ON:

12x10x6 D=8.00 (203 mm)  
12x12x4,6 D=8.00 (203 mm)  
14x12x6 D=8.54 (217 mm)  
16x14x8 D=8.54 (217 mm)  
18x16x8 D=6.50 (165 mm)  
20x16x8 D=10.52 (267 mm)

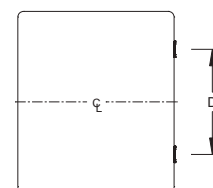
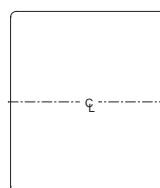

Part No.	Box Size			Usable Depth F	Panel Boss Centers		Panel Sizes			Foot Mount Centers		Cover Size			
	A	B	C		S	Z	Ht.	Wid.	P/N	H	L	K	M	U	W
AM664RT	6.10	6.10	4.18	5.29	4.25	4.25	4.81	4.81	PL66 PLA66	5.01	7.32	6.08	6.08	7.69	7.69
	155mm	155mm	106mm	134mm	108mm	108mm	122mm	122mm		127mm	186mm	154mm	154mm	195mm	195mm
AM864RT	8.00	6.13	4.14	5.21	6.25	4.25	6.75	4.88	PL86 PLA86	5.02	9.20	7.71	7.98	9.59	7.71
	203mm	156mm	105mm	132mm	159mm	108mm	171mm	124mm		127mm	234mm	196mm	203mm	244mm	196mm
AM1084RT	10.14	8.26	4.13	5.21	8.25	6.25	8.75	6.88	PL108 PLA108	7.01	11.19	8.29	10.16	11.73	9.90
	258mm	210mm	105mm	132mm	210mm	159mm	222mm	175mm		178mm	284mm	211mm	258mm	299mm	251mm
AM1086RT	10.14	8.26	6.13	7.21	8.25	6.25	8.75	6.88	PL108 PLA108	7.01	11.19	8.29	10.16	11.73	9.85
	258mm	210mm	156mm	183mm	210mm	159mm	222mm	175mm		178mm	284mm	211mm	258mm	298mm	250mm
AM1206RT	12.14	10.26	6.13	7.21	10.25	8.25	10.75	8.88	PL120 PLA120	9.01	13.19	10.29	12.16	13.73	11.85
	308mm	261mm	156mm	183mm	260mm	210mm	273mm	225mm		229mm	335mm	261mm	309mm	349mm	301mm
AM1224RT	12.14	12.14	4.13	5.26	10.25	10.25	10.75	10.75	PL122 PLA122	11.01	13.32	12.16	12.16	13.72	13.72
	308mm	308mm	105mm	134mm	260mm	260mm	273mm	273mm		280mm	338mm	309mm	309mm	348mm	348mm
AM1226RT	12.14	12.14	6.13	7.26	10.25	10.25	10.75	10.75	PL122 PLA122	11.01	13.32	12.16	12.16	13.72	13.72
	308mm	308mm	156mm	184mm	260mm	260mm	273mm	273mm		280mm	338mm	309mm	309mm	348mm	348mm
AM1426RT	14.14	12.26	6.13	7.21	12.25	10.25	12.75	10.88	PL142 PLA142	11.03	15.19	12.29	14.16	15.73	13.85
	359mm	312mm	156mm	183mm	311mm	260mm	324mm	276mm		280mm	386mm	312mm	360mm	399mm	352mm
AM1648RT	16.27	14.40	8.13	9.21	14.25	12.25	14.75	12.88	P164 PA164	13.01	17.19	13.70	15.57	17.87	15.99
	413mm	366mm	207mm	234mm	362mm	311mm	375mm	327mm		330mm	437mm	348mm	395mm	454mm	406mm
AM1868RT	18.40	16.40	8.13	9.22	16.25	14.25	16.88	14.88	P186 PA186	14.97	19.28	15.70	17.70	20.00	18.00
	467mm	417mm	207mm	234mm	413mm	362mm	429mm	378mm		380mm	490mm	399mm	450mm	508mm	457mm
AM2068RT	20.00	16.00	8.13	9.21	17.81	13.81	18.44	14.44	P206 PA206	14.54	20.84	15.27	19.27	21.59	17.59
	508mm	406mm	207mm	234mm	452mm	351mm	468mm	367mm		369mm	529mm	388mm	489mm	548mm	447mm

All dimensions are in inches unless otherwise noted

Enclosure base part numbers come standard with 4 separately bagged feet (ex. AM664RT)

Additional back panels found on page 128

Data subject to change without notice





## AM-R Series

### JIC SIZE JUNCTION BOXES

#### Cover Type

Raised Solid/Opaque

#### Closure Type

Twist Latch Hinged Cover



#### Application

Designed to insulate and protect controls and components in both indoor and outdoor applications often found in oil refineries, waste water treatment equipment, chemical plants, and many other applications

- Especially well suited for high temperature or corrosive environments
- Protects from dirt, dust, oil and water
- For use with industrial control equipment
- Window unit provides viewing area for instrumentation or equipment

#### Standards

- UL 50 and UL 50E Types 1, 2, 3, 3R, 4, 4X, 12 and 13
- CSA C22.2 No. 94 Types 1, 2, 3, 3R, 4, 4X, 12 and 13
- Complies with:
  - NEMA Types 1, 2, 3, 3R, 4, 4X, 12 and 13
  - IEC 60529 Type IP66
  - RoHS directive

#### Construction

- Strong, molded ULTRAGUARD® fiberglass reinforced polyester material construction with matching raised cover
- UV resistant polycarbonate viewing window
- 316 stainless steel twist latches feature padlock hasp (.375" dia.)
- Continuous 316 stainless steel hinge
- Formed-In-Place (FIP) polyurethane gasket system encased in continuous channel
- 316 stainless steel wall mounting feet with 10-32 stainless steel screws included
- #10-32 threaded brass inserts for optional back panel installation
- JIC sizes
- ULTRAGUARD® fiberglass material is easily punched, drilled, or sawed
- UV stabilized for outdoor use

#### Accessories & Modifications

- Optional back panels and hinged front panels
- Custom holes and cutouts
- Hinge installed on short side
- Molded-in color matching
- EMI/RFI shielding
- Factory-supplied silk screening

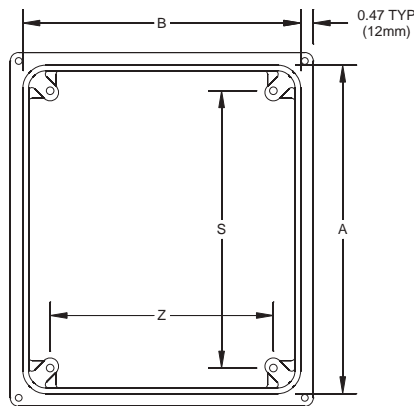

Note: Cover removed for clarity

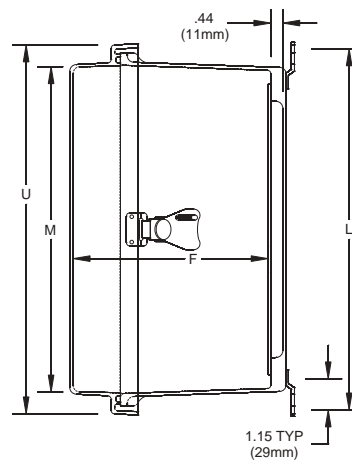

1.15 TYP  
(29mm)

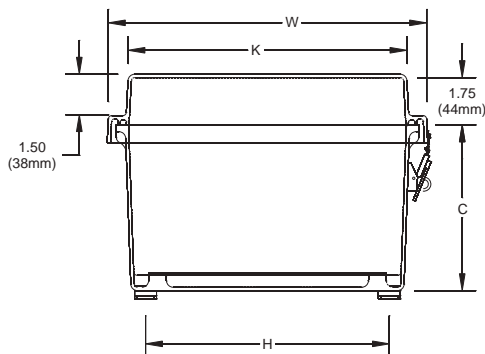

Nominal 1/8" (3mm) wall thickness

### LATCH LOCATIONS

FOR USE ON:

6x6x4  
8x6x4  
10x8x4,6

FOR USE ON:

12x10x6 D=8.00 (203 mm)  
12x12x4,6 D=8.00 (203 mm)  
14x12x6 D=8.54 (217 mm)  
16x14x8 D=8.54 (217 mm)  
18x16x8 D=6.50 (165 mm)  
20x16x8 D=10.52 (267 mm)

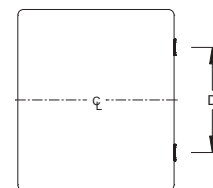
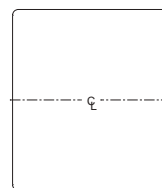

Part No.	Box Size			Usable Depth	Panel Boss Centers		Panel Sizes			Foot Mount Centers		Cover Size				Window Dimension (Height x Width)
	A	B	C		F	S	Z	Ht.	Wid.	P/N	H	L	K	M	U	
AM664RTW	6.10	6.10	4.18	5.18	4.25	4.25	4.81	4.81	PL66 PLA66	5.01	7.32	6.08	6.08	7.69	7.69	4.25 x 4.25
	155mm	155mm	106mm	131mm	108mm	108mm	122mm	122mm		127mm	186mm	154mm	154mm	195mm	195mm	108mm x 108mm
AM864RTW	8.00	6.13	4.14	5.10	6.25	4.25	6.75	4.88	PL86 PLA86	5.02	9.20	7.71	7.98	9.59	7.71	6.25 x 4.25
	203mm	156mm	105mm	130mm	159mm	108mm	171mm	124mm		127mm	234mm	196mm	203mm	244mm	196mm	159mm x 108mm
AM1084RTW	10.14	8.26	4.13	5.10	8.25	6.25	8.75	6.88	PL108 PLA108	7.01	11.19	8.29	10.16	11.73	9.90	8.38 x 6.50
	258mm	210mm	105mm	130mm	210mm	159mm	222mm	175mm		178mm	284mm	211mm	258mm	299mm	251mm	213mm x 165mm
AM1086RTW	10.14	8.26	6.13	7.12	8.25	6.25	8.75	6.88	PL108 PLA108	7.01	11.19	8.29	10.16	11.73	9.85	8.38 x 6.50
	258mm	210mm	156mm	181mm	210mm	159mm	222mm	175mm		178mm	284mm	211mm	258mm	298mm	250mm	213mm x 165mm
AM1206RTW	12.14	10.26	6.13	7.10	10.25	8.25	10.75	8.88	PL120 PLA120	9.01	13.19	10.29	12.16	13.73	11.85	10.38 x 8.50
	308mm	261mm	156mm	180mm	260mm	210mm	273mm	225mm		229mm	335mm	261mm	309mm	349mm	301mm	264mm x 216mm
AM1224RTW	12.14	12.14	4.13	5.15	10.25	10.25	10.75	10.75	PL122 PLA122	11.01	13.32	12.16	12.16	13.72	13.72	10.38 x 10.38
	308mm	308mm	105mm	131mm	260mm	260mm	273mm	273mm		280mm	338mm	309mm	309mm	348mm	348mm	264mm x 264mm
AM1226RTW	12.14	12.14	6.13	7.15	10.25	10.25	10.75	10.75	PL122 PLA122	11.01	13.32	12.16	12.16	13.72	13.72	10.38 x 10.38
	308mm	308mm	156mm	182mm	260mm	260mm	273mm	273mm		280mm	338mm	309mm	309mm	348mm	348mm	264mm x 264mm
AM1426RTW	14.14	12.26	6.13	7.10	12.25	10.25	12.75	10.88	PL142 PLA142	11.03	15.19	12.29	14.16	15.73	13.85	12.38 x 10.50
	359mm	312mm	156mm	180mm	311mm	260mm	324mm	276mm		280mm	386mm	312mm	360mm	399mm	352mm	314mm x 267mm
AM1648RTW	16.27	14.40	8.13	9.10	14.25	12.25	14.75	12.88	P164 PA164	13.01	17.19	13.70	15.57	17.87	15.99	13.00 x 11.00
	413mm	366mm	207mm	231mm	362mm	311mm	375mm	327mm		330mm	437mm	348mm	395mm	454mm	406mm	330mm x 279mm
AM1868RTW	18.40	16.40	8.13	9.11	16.25	14.25	16.88	14.88	P186 PA186	14.97	19.28	15.70	17.70	20.00	18.00	14.00 x 12.00
	467mm	417mm	207mm	231mm	413mm	362mm	429mm	378mm		380mm	490mm	399mm	450mm	508mm	457mm	356mm x 305mm
AM2068RTW	20.00	16.00	8.13	9.10	17.81	13.81	18.44	14.44	P206 PA206	14.54	20.84	15.27	19.27	21.59	17.59	15.00 x 11.00
	508mm	406mm	207mm	231mm	452mm	351mm	468mm	367mm		369mm	529mm	388mm	489mm	548mm	447mm	381mm x 279mm

All dimensions are in inches unless otherwise noted

Enclosure base part numbers come standard with 4 separately bagged feet (ex. AM664RTW)

Additional back panels found on page 128

Data subject to change without notice



## AMHD-R Series

HEAVY DUTY  
SOLAR BATTERY BOX

### Cover Type

Raised Solid/Opaque

### Closure Type

Snap Latch Hinged Cover

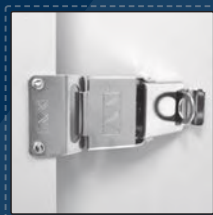

### Application

Designed to insulate and house solar storage batteries for various telemetry applications in outdoor locations

- Especially well suited for high temperature or corrosive environments
- Protects from dirt, dust, oil and water

### Standards

- UL 50 and UL 50E Types 1, 2, 3, 3R, 4, 4X, 12 and 13
- CSA C22.2 No. 94 Types 1, 2, 3, 3R, 4, 4X, 12 and 13
- Complies with:
  - NEMA Types 1, 2, 3, 3R, 4, 4X, 12 and 13
  - IEC 60529 Type IP66
  - RoHS directive

### Construction

- Strong, molded ULTRAGUARD® fiberglass reinforced polyester material construction with matching raised cover
- 316 stainless steel snap latches feature padlock hasp (.375" dia.)
- Formed-In-Place (FIP) polyurethane gasket system encased in continuous channel
- Polycarbonate flanges installed with (4) 316 series stainless steel screws
- #10-32 threaded brass inserts are installed for optional back panel
- ULTRAGUARD® fiberglass material is easily punched, drilled, or sawed
- UV stabilized for outdoor use

### Accessories & Modifications

- Optional back panels
- Pole mount kits available
- Custom holes and cutouts
- Custom size polycarbonate viewing windows
- Molded-in color matching
- EMI/RFI shielding
- Factory-supplied silk screening

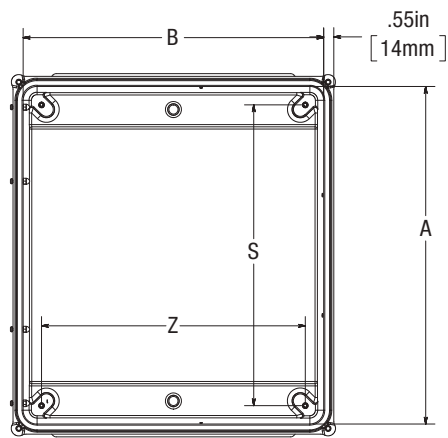

NOTE: REMOVED COVER FOR CLARITY

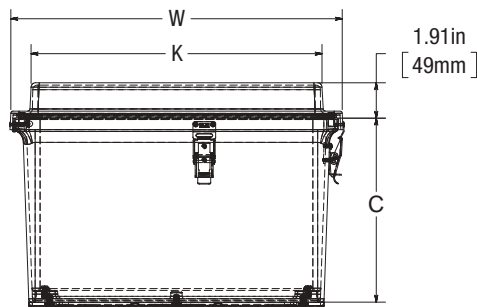
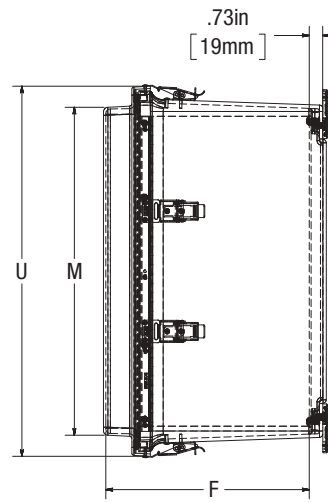

Nominal .200" (5mm) wall thickness

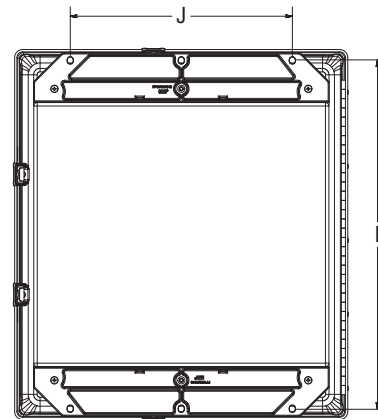

#### LATCH LOCATIONS

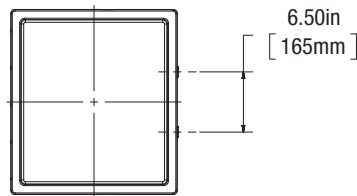

Part No.	Box Size			Usable Depth	Panel Boss Centers		Panel Sizes			Flange Mount Centers		Cover Size			
	A	B	C		F	S	Ht.	Wid.	P/N	J	I	K	M	U	W
AMHD1860RLF	18.24	16.24	10.13	11.01	16.25	14.25	16.88	14.88	P186	12.00	18.88, 18.76	15.22	17.72	19.91	17.91
	463mm	412mm	257mm	280mm	413mm	362mm	429mm	378mm	PA186	305mm	480mm, 477mm	387mm	450mm	506mm	455mm

All dimensions are in inches unless otherwise noted  
Additional back panels found on page 128

Data subject to change without notice





# CONTROL SERIES FIBERGLASS

The larger Control Series offers standard features as well as full-panel access and all usable panel space. In addition, the standard gray cover is available with or without a polycarbonate viewing window. Other options include removable aluminum hinged front panel and back panels.

Control Series enclosures insulate and protect controls and components against the toughest elements in the harshest environments. They are available in popular larger sizes and depths, along with standard stainless steel hinges and latches.



Scan to learn more





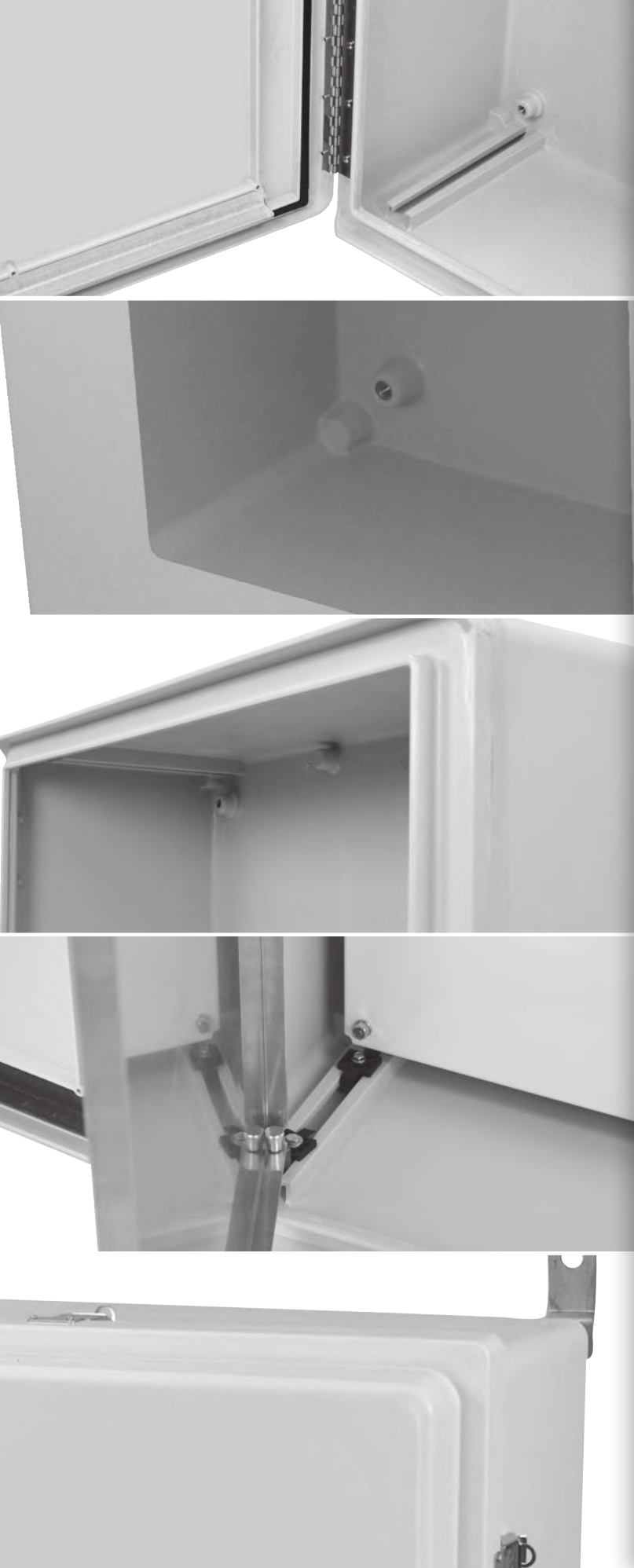

## Control Series Features & Benefits

- Molded ULTRAGUARD® fiberglass reinforced polyester material construction for durability
- One-piece body construction provides added dimensional stability
- (2) 316 stainless steel hinges
- Formed-In-Place (FIP) polyurethane gasket system
- Matching raised cover
- 316 stainless steel hardware and mounting feet
- Mounting panel inserts for optional back panel
- UV stabilized for outdoor use

## Control Series Specifications

- Non-corrosive
- Non-conductive
- Standard RAL 7035 light gray color
- Temperature-resistant
- Fire-resistant
- Rated NEMA 1, 2, 3, 3R, 4, 4X, 12, 13
- UL® listed
- CSA certified
- Compliant with RoHS directive

## Accessories

- Back panels available in painted carbon steel, aluminum, fiberglass, or galvanized steel
- Aluminum hinged front panel for configuration flexibility
- ULTRAPLUG® hole plugs
- Pole mount kits
- HMI cover kits
- Inspection windows
- UV resistant polycarbonate viewing windows

## Modifications

We are pleased to modify any of our standard products to fit your needs with:

- Custom holes and cutouts
- Custom size polycarbonate viewing windows
- Molded-in color matching
- EMI/RFI shielding
- Factory-supplied silk screening

*For complete details on factory modifications including a modification request form, see pages 142-144.*

**[www.alliedmoulded.com](http://www.alliedmoulded.com)**

STANDARDS
ULTRAGUARD®
FIBERGLASS
AM SERIES
AM-R
AMHD-R
CONTROL
EMPIRE
ULTALINE®
POLYLINE®
ACCESSORIES
MODS
TECHNICAL
INDEX

## Control Series

### FIBERGLASS ENCLOSURES

#### Cover Type

Raised Solid/Opaque

#### Closure Type

Snap Latch Hinged Cover



#### Application

Designed to insulate and house electrical and electronic controls, instruments or components for indoor and outdoor applications

- Especially well suited for high temperature or corrosive environments
- Protects from dirt, dust, oil, and water

#### Standards

- UL 50 and UL 50E Types 1, 2, 3, 3R, 4, 4X, 12 and 13
- CSA C22.2 No. 94 Types 1, 2, 3, 3R, 4, 4X, 12 and 13
- Complies with:
  - NEMA Types 1, 2, 3, 3R, 4, 4X, 12 and 13
  - IEC 60529 Type IP66
  - RoHS directive

#### Construction

- Strong, molded ULTRAGUARD® fiberglass reinforced polyester material construction with matching raised cover
- Light gray color (RAL 7035)
- 316 stainless steel snap latches feature padlock hasp (.375" dia.)
- (2) 316 stainless steel hinges
- Formed-In-Place (FIP) polyurethane gasket system encased in continuous channel
- 316 stainless steel wall mounting feet with 3/8-16 stainless steel screws included
- 3/8-16 threaded brass inserts are installed for back panel mounting
- UV stabilized for outdoor use

#### Accessories & Modifications

- Optional back panels and hinged front panels
- Custom holes and cutouts
- Custom size polycarbonate viewing windows
- Molded-in color matching
- EMI/RFI Shielding
- Factory-supplied silk screening

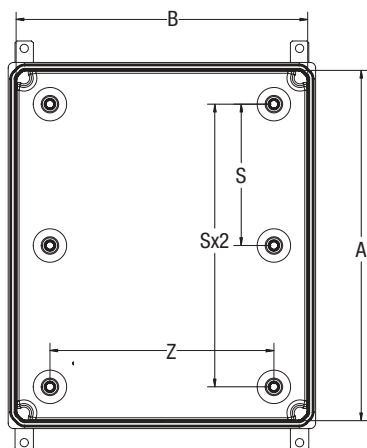

NOTE: COVER REMOVED FOR CLARITY

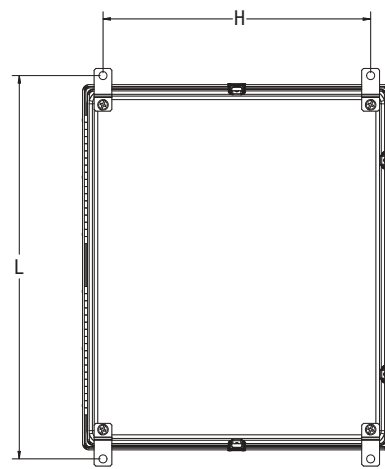
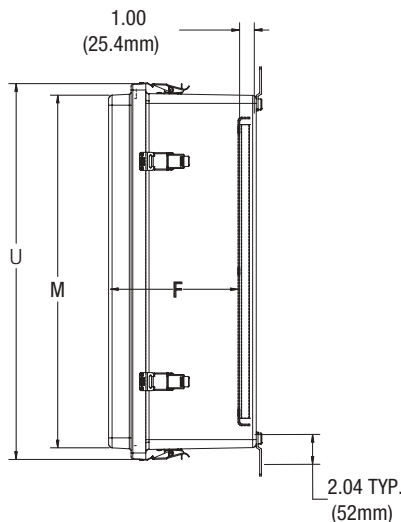

LATCH LOCATIONS

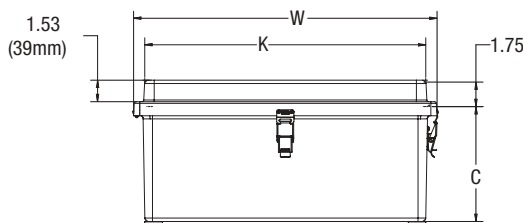

NOMINAL 1/8" (3mm) WALL THICKNESS

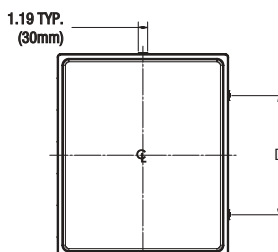

FOR USE ON:

24x20x8 D=15.00 (406 mm)  
24x24x8 D=15.00 (406 mm)  
30x24x8 D=19.98 (507 mm)

FOR USE ON:

24x20x10 D=15.00 (406 mm)  
24x24x10 D=15.00 (406 mm)  
30x24x10 D=19.98 (507 mm)

Control Series Latching Options		
Base Part #	Part No. Suffix	Description
See Chart Below	L	316 Stainless Steel Snap Latch
	3PT	316 Stainless Steel 3-Point Handle
	QT	Basic Slotted 1/4 Turn 316 Stainless Steel
	*Special Order	Basic Slotted 1/4 Turn (Keylock) 316 Stainless Steel

Add the "Part No. Suffix" to the base part number to create a complete enclosure option. (ex AM24208RQT is a 24"x20"x8" enclosure with a basic slotted 1/4 turn latch)

\*Available for special order only. | Visit our website to view and download all closure option drawings.

Part No.	Box Size			Usable Depth	Panel Boss Centers		Panel Sizes			Foot Mount Centers		Cover Size			
	A	B	C		F	S	Z	Ht.	Wid.	P/N	H	L	K	M	U
AM24208R	24.00	20.00	8.13	8.67	9.63	15.25	21.00	17.00	P2420 PA2420	18.75	26.85	20.16	24.16	25.59	21.59
	610mm	508mm	207mm	220mm	244mm	387mm	533mm	432mm		476mm	682mm	512mm	614mm	650mm	548mm
AM24248R	24.00	24.00	8.13	8.65	9.63	19.25	21.00	21.00	P2424 PA2424	22.75	26.85	24.16	24.16	25.59	25.59
	610mm	610mm	207mm	220mm	244mm	489mm	533mm	533mm		578mm	682mm	614mm	614mm	650mm	650mm
AM30248R	30.00	24.00	8.13	8.65	12.63	19.25	27.00	21.00	P3024 PA3024	22.75	32.85	24.16	30.16	31.59	25.59
	762mm	610mm	207mm	220mm	321mm	489mm	686mm	533mm		578mm	834mm	614mm	766mm	802mm	650mm
AM24200R	24.00	20.00	10.13	10.65	9.63	15.25	21.00	17.00	P2420 PA2420	18.75	26.85	20.16	24.16	25.59	21.59
	610mm	508mm	257mm	271mm	244mm	387mm	533mm	432mm		476mm	682mm	512mm	614mm	650mm	548mm
AM24240R	24.00	24.00	10.13	10.65	9.63	19.25	21.00	21.00	P2424 PA2424	22.75	26.85	24.16	24.16	25.59	25.59
	610mm	610mm	257mm	271mm	244mm	489mm	533mm	533mm		578mm	682mm	614mm	614mm	650mm	650mm
AM30240R	30.00	24.00	10.13	10.65	12.63	19.25	27.00	21.00	P3024 PA3024	22.75	32.85	24.16	30.16	31.59	25.59
	762mm	610mm	257mm	271mm	321mm	489mm	686mm	533mm		578mm	834mm	614mm	766mm	802mm	650mm

All dimensions are in inches unless otherwise noted

Data subject to change without notice

Enclosure base part numbers come standard with 4 separately bagged feet (ex. AM24208RL)

Additional back panels found on page 128



## Control Series

### FIBERGLASS ENCLOSURES

#### Cover Type

Raised Viewing Window

#### Closure Type

Snap Latch Hinged Cover



#### Application

Designed to insulate and house electrical and electronic controls, instruments or components for indoor and outdoor applications

- Especially well suited for high temperature or corrosive environments
- Protects from dirt, dust, oil, and water
- Window unit provides viewing area for instrumentation or equipment

#### Standards

- UL 50 and UL 50E Types 1, 2, 3, 3R, 4, 4X, 12 and 13
- CSA C22.2 No. 94 Types 1, 2, 3, 3R, 4, 4X, 12 and 13
- Complies with:
  - NEMA Types 1, 2, 3, 3R, 4, 4X, 12 and 13
  - IEC 60529 Type IP66
  - RoHS directive

#### Construction

- Strong, molded ULTRAGUARD® fiberglass reinforced polyester material construction with matching raised cover
- UV resistant polycarbonate viewing window
- Light gray color (RAL 7035)
- 316 stainless steel snap latches feature padlock hasp (.375" dia.)
- (2) 316 stainless steel hinges
- Formed-In-Place (FIP) polyurethane gasket system encased in continuous channel
- 316 stainless steel wall mounting feet with 3/8-16 stainless steel screws included
- 3/8-16 threaded brass inserts are installed for back panel mounting
- UV stabilized for outdoor use

#### Accessories & Modifications

- Optional back panels and hinged front panels
- Custom holes and cutouts
- Molded-in color matching
- EMI/RFI Shielding
- Factory-supplied silk screening

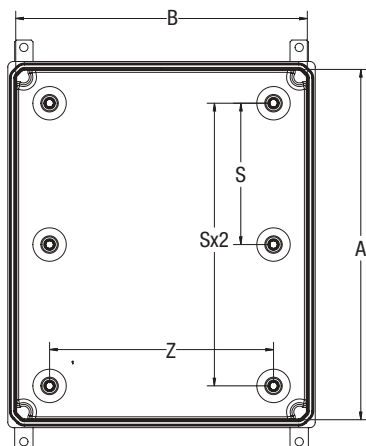

NOTE: COVER REMOVED FOR CLARITY

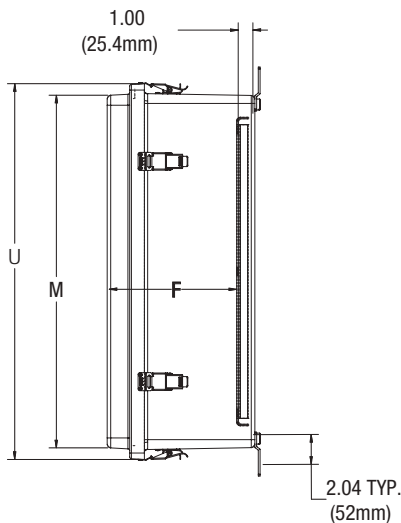

LATCH LOCATIONS

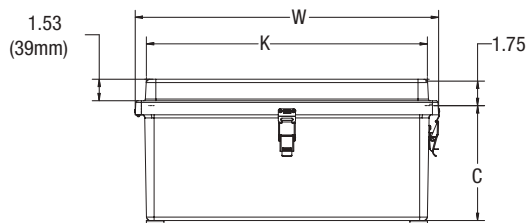
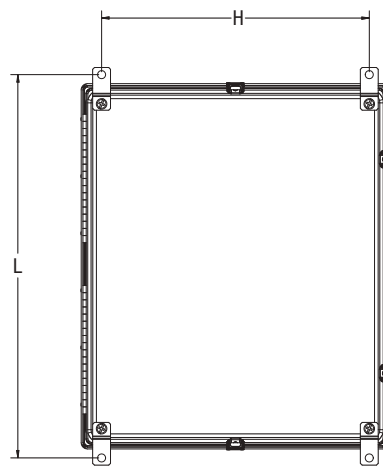

NOMINAL 1/8" (3mm) WALL THICKNESS

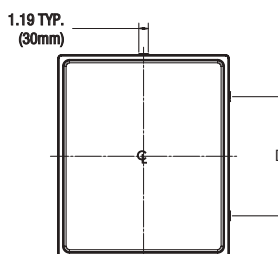

FOR USE ON:

24x20x8 D=15.00 (406 mm)  
24x24x8 D=15.00 (406 mm)  
30x24x8 D=19.98 (507 mm)

FOR USE ON:

24x20x10 D=15.00 (406 mm)  
24x24x10 D=15.00 (406 mm)  
30x24x10 D=19.98 (507 mm)

### Control Series Latching Options

Notes	Latching Option Description
<b>Available for special order only.</b> Contact the manufacturer for additional details. Visit our website to view and download all closure option drawings.	316 Stainless Steel 3-Point Handle
	Basic Slotted 1/4 Turn 316 Stainless Steel
	Basic Slotted 1/4 Turn (Keylock) 316 Stainless Steel

Part No.	Box Size			Usable Depth F	Panel Boss Centers		Panel Sizes			Foot Mount Centers		Cover Size				Window Dimension (Height x Width)
	A	B	C		S	Z	Ht.	Wid.	P/N	H	L	K	M	U	W	
AM24208RLW	24.00	20.00	8.13	8.59	9.63	15.25	21.00	17.00	P2420 PA2420	18.75	26.85	20.16	24.16	25.59	21.59	16.00 x 12.00
	610mm	508mm	207mm	218mm	244mm	387mm	533mm	432mm		476mm	682mm	512mm	614mm	650mm	548mm	406mm x 305mm
AM24248RLW	24.00	24.00	8.13	8.53	9.63	19.25	21.00	21.00	P2424 PA2424	22.75	26.85	24.16	24.16	25.59	25.59	16.00 x 16.00
	610mm	610mm	207mm	217mm	244mm	489mm	533mm	533mm		578mm	682mm	614mm	614mm	650mm	650mm	406mm x 406mm
AM30248RLW	30.00	24.00	8.13	8.54	12.63	19.25	27.00	21.00	P3024 PA3024	22.75	32.85	24.16	30.16	31.59	25.59	23.00 x 17.00
	762mm	610mm	207mm	217mm	321mm	489mm	686mm	533mm		578mm	834mm	614mm	766mm	802mm	650mm	584mm x 432mm
AM24200RLW	24.00	20.00	10.13	10.54	9.63	15.25	21.00	17.00	P2420 PA2420	18.75	26.85	20.16	24.16	25.59	21.59	16.00 x 12.00
	610mm	508mm	257mm	268mm	244mm	387mm	533mm	432mm		476mm	682mm	512mm	614mm	650mm	548mm	406mm x 305mm
AM24240RLW	24.00	24.00	10.13	10.54	9.63	19.25	21.00	21.00	P2424 PA2424	22.75	26.85	24.16	24.16	25.59	25.59	16.00 x 16.00
	610mm	610mm	257mm	268mm	244mm	489mm	533mm	533mm		578mm	682mm	614mm	614mm	650mm	650mm	406mm x 406mm
AM30240RLW	30.00	24.00	10.13	10.54	12.63	19.25	27.00	21.00	P3024 PA3024	22.75	32.85	24.16	30.16	31.59	25.59	23.00 x 17.00
	762mm	610mm	257mm	268mm	321mm	489mm	686mm	533mm		578mm	834mm	614mm	766mm	802mm	650mm	584mm x 432mm

All dimensions are in inches unless otherwise noted

Enclosure base part numbers come standard with 4 separately bagged feet (ex. AM24208RLW)

Additional back panels found on page 128

Data subject to change without notice





## Control Series

### FIBERGLASS ENCLOSURES

#### Cover Type

Raised Solid/Opaque

#### Closure Type

Twist Latch Hinged Cover



#### Application

Designed to insulate and house electrical and electronic controls, instruments or components for indoor and outdoor applications

- Especially well suited for high temperature or corrosive environments
- Protects from dirt, dust, oil, and water

#### Standards

- UL 50 and UL 50E Types 1, 2, 3, 3R, 4, 4X, 12 and 13
- CSA C22.2 No. 94 Types 1, 2, 3, 3R, 4, 4X, 12 and 13
- Complies with:
  - NEMA Types 1, 2, 3, 3R, 4, 4X, 12 and 13
  - IEC 60529 Type IP66
  - RoHS directive

#### Construction

- Strong, molded ULTRAGUARD® fiberglass reinforced polyester material construction with matching raised cover
- Light gray color (RAL 7035)
- 316 stainless steel twist latches feature padlock hasp (.375" dia.)
- (2) 316 stainless steel hinges
- Formed-In-Place (FIP) polyurethane gasket system encased in continuous channel
- 316 stainless steel wall mounting feet with 3/8-16 stainless steel screws included
- 3/8-16 threaded brass inserts are installed for back panel mounting
- UV stabilized for outdoor use

#### Accessories & Modifications

- Optional back panels and hinged front panels
- Custom holes and cutouts
- Custom size polycarbonate viewing windows
- Molded-in color matching
- EMI/RFI Shielding
- Factory-supplied silk screening

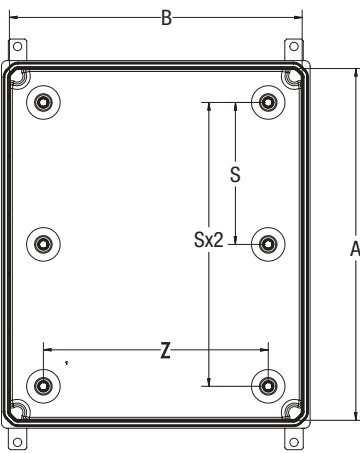

NOTE: COVER REMOVED FOR CLARITY

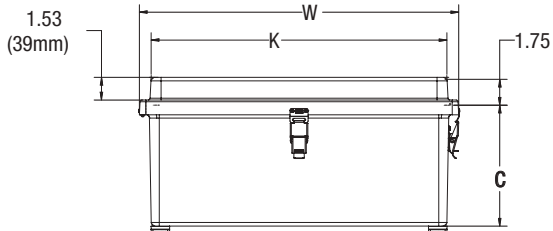
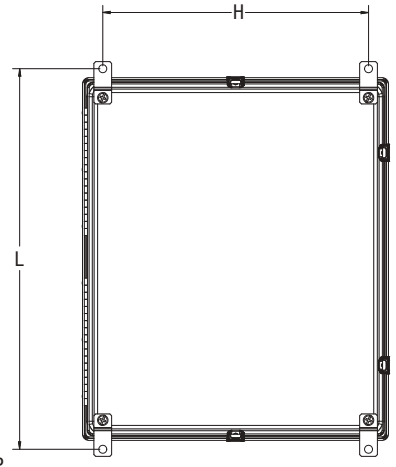
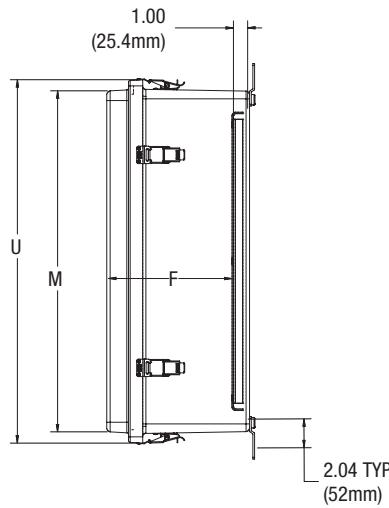

NOMINAL 1/8" (3mm) WALL THICKNESS

#### LATCH LOCATIONS

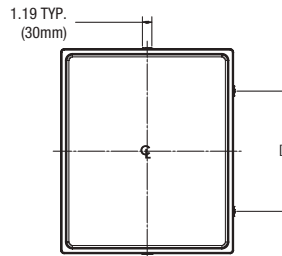

FOR USE ON:

24x20x8 D=15.00 (406 mm)  
24x24x8 D=15.00 (406 mm)  
30x24x8 D=19.98 (507 mm)

FOR USE ON:

24x20x10 D=15.00 (406 mm)  
24x24x10 D=15.00 (406 mm)  
30x24x10 D=19.98 (507 mm)

#### Control Series Latching Options

Base Part #	Part No. Suffix	Description
See Chart Below	T	316 Stainless Steel Twist Latch
	3PT	316 Stainless Steel 3-Point Handle
	QT	Basic Slotted 1/4 Turn 316 Stainless Steel
	*Special Order	Basic Slotted 1/4 Turn (Keylock) 316 Stainless Steel

Add the "Part No. Suffix" to the base part number to create a complete enclosure option.  
(ex AM24208RQT is a 24"x20"x8" enclosure with a basic slotted 1/4 turn latch)

\*Available for special order only. | Visit our website to view and download all closure option drawings.

Part No.	Box Size			Usable Depth	Panel Boss Centers		Panel Sizes			Foot Mount Centers		Cover Size			
	A	B	C		S	Z	Ht.	Wid.	P/N	H	L	K	M	U	W
AM24208R	24.00	20.00	8.13	8.67	9.63	15.25	21.00	17.00	P2420	18.75	26.85	20.16	24.16	25.59	21.59
	610mm	508mm	207mm	220mm	244mm	387mm	533mm	432mm	PA2420	476mm	682mm	512mm	614mm	650mm	548mm
AM24248R	24.00	24.00	8.13	8.65	9.63	19.25	21.00	21.00	P2424	22.75	26.85	24.16	24.16	25.59	25.59
	610mm	610mm	207mm	220mm	244mm	489mm	533mm	533mm	PA2424	578mm	682mm	614mm	614mm	650mm	650mm
AM30248R	30.00	24.00	8.13	8.65	12.63	19.25	27.00	21.00	P3024	22.75	32.85	24.16	30.16	31.59	25.59
	762mm	610mm	207mm	220mm	321mm	489mm	688mm	533mm	PA3024	578mm	834mm	614mm	766mm	802mm	650mm
AM24200R	24.00	20.00	10.13	10.65	9.63	15.25	21.00	17.00	P2420	18.75	26.85	20.16	24.16	25.59	21.59
	610mm	508mm	257mm	271mm	244mm	387mm	533mm	432mm	PA2420	476mm	682mm	512mm	614mm	650mm	548mm
AM24240R	24.00	24.00	10.13	10.65	9.63	19.25	21.00	21.00	P2424	22.75	26.85	24.16	24.16	25.59	25.59
	610mm	610mm	257mm	271mm	244mm	489mm	533mm	533mm	PA2424	578mm	682mm	614mm	614mm	650mm	650mm
AM30240R	30.00	24.00	10.13	10.65	12.63	19.25	27.00	21.00	P3024	22.75	32.85	24.16	30.16	31.59	25.59
	762mm	610mm	257mm	271mm	321mm	489mm	688mm	533mm	PA3024	578mm	834mm	614mm	766mm	802mm	650mm

All dimensions are in inches unless otherwise noted

Data subject to change without notice

Enclosure base part numbers come standard with 4 separately bagged feet (ex. AM24208RT)

Additional back panels found on page 128



## Control Series

### FIBERGLASS ENCLOSURES

#### Cover Type

Raised Viewing Window

#### Closure Type

Twist Latch Hinged Cover



#### Application

Designed to insulate and house electrical and electronic controls, instruments or components for indoor and outdoor applications

- Especially well suited for high temperature or corrosive environments
- Protects from dirt, dust, oil, and water
- Window unit provides viewing area for instrumentation or equipment

#### Standards

- UL 50 and UL 50E Types 1, 2, 3, 3R, 4, 4X, 12 and 13
- CSA C22.2 No. 94 Types 1, 2, 3, 3R, 4, 4X, 12 and 13
- Complies with:
  - NEMA Types 1, 2, 3, 3R, 4, 4X, 12 and 13
  - IEC 60529 Type IP66
  - RoHS directive

#### Construction

- Strong, molded ULTRAGUARD® fiberglass reinforced polyester material construction with matching raised cover
- UV resistant polycarbonate viewing window
- Light gray color (RAL 7035)
- 316 stainless steel twist latches feature padlock hasp (.375" dia.)
- (2) 316 stainless steel hinges
- Formed-In-Place (FIP) polyurethane gasket system encased in continuous channel
- 316 stainless steel wall mounting feet with 3/8-16 stainless steel screws included
- 3/8-16 threaded brass inserts are installed for back panel mounting
- UV stabilized for outdoor use

#### Accessories & Modifications

- Optional back panels and hinged front panels
- Custom holes and cutouts
- Molded-in color matching
- EMI/RFI Shielding
- Factory-supplied silk screening

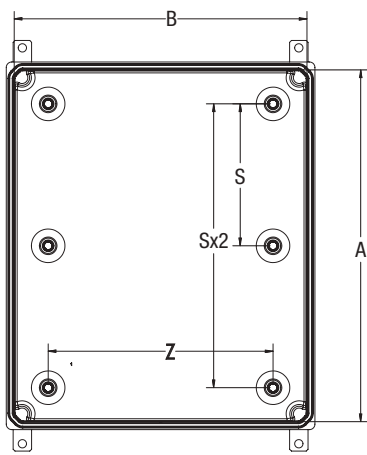

NOTE: COVER REMOVED FOR CLARITY

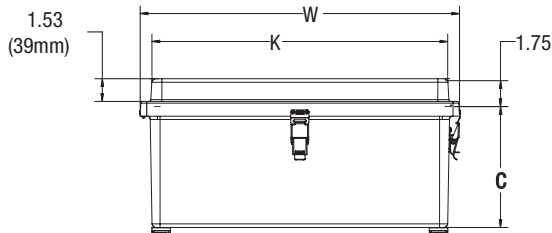
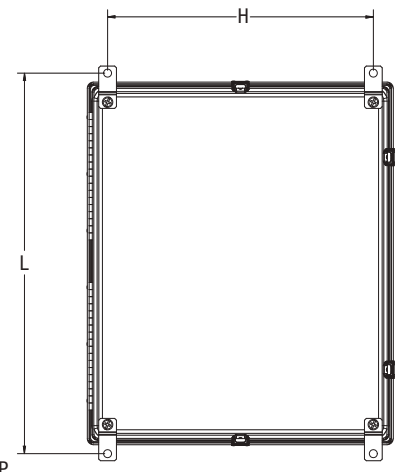
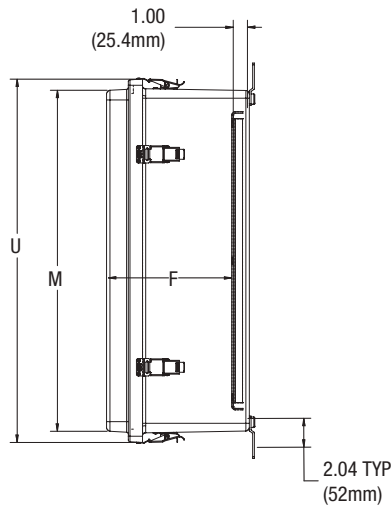

NOMINAL 1/8" (3mm) WALL THICKNESS

#### LATCH LOCATIONS

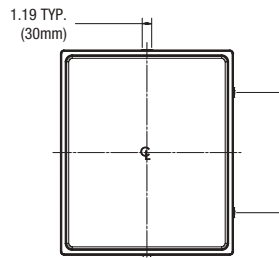

FOR USE ON:  
 24x20x8 D=15.00 (406 mm)  
 24x24x8 D=15.00 (406 mm)  
 30x24x8 D=19.98 (507 mm)

FOR USE ON:  
 24x20x10 D=15.00 (406 mm)  
 24x24x10 D=15.00 (406 mm)  
 30x24x10 D=19.98 (507 mm)

#### Control Series Latching Options

Notes	Latching Option Description
<b>Available for special order only.</b> Contact the manufacturer for additional details. Visit our website to view and download all closure option drawings.	316 Stainless Steel 3-Point Handle
	Basic Slotted 1/4 Turn 316 Stainless Steel
	Basic Slotted 1/4 Turn (Keylock) 316 Stainless Steel

Part No.	Box Size			Usable Depth F	Panel Boss Centers		Panel Sizes			Foot Mount Centers		Cover Size				Window Dimension (Height x Width)
	A	B	C		S	Z	Ht.	Wid.	P/N	H	L	K	M	U	W	
AM24208RTW	24.00	20.00	8.13	8.59	9.63	15.25	21.00	17.00	P2420	18.75	26.85	20.16	24.16	25.59	21.59	16.00 x 12.00
	610mm	508mm	207mm	218mm	244mm	387mm	533mm	432mm	PA2420	476mm	682mm	512mm	614mm	650mm	548mm	406mm x 305mm
AM24248RTW	24.00	24.00	8.13	8.53	9.63	19.25	21.00	21.00	P2424	22.75	26.85	24.16	24.16	25.59	25.59	16.00 x 16.00
	610mm	610mm	207mm	217mm	244mm	489mm	533mm	533mm	PA2424	578mm	682mm	614mm	614mm	650mm	650mm	406mm x 406mm
AM30248RTW	30.00	24.00	8.13	8.54	12.63	19.25	27.00	21.00	P3024	22.75	32.85	24.16	30.16	31.59	25.59	23.00 x 17.00
	762mm	610mm	207mm	217mm	321mm	489mm	686mm	533mm	PA3024	578mm	834mm	614mm	766mm	802mm	650mm	584mm x 432mm
AM24200RTW	24.00	20.00	10.13	10.54	9.63	15.25	21.00	17.00	P2420	18.75	26.85	20.16	24.16	25.59	21.59	16.00 x 12.00
	610mm	508mm	257mm	268mm	244mm	387mm	533mm	432mm	PA2420	476mm	682mm	512mm	614mm	650mm	548mm	406mm x 305mm
AM24240RTW	24.00	24.00	10.13	10.54	9.63	19.25	21.00	21.00	P2424	22.75	26.85	24.16	24.16	25.59	25.59	16.00 x 16.00
	610mm	610mm	257mm	268mm	244mm	489mm	533mm	533mm	PA2424	578mm	682mm	614mm	614mm	650mm	650mm	406mm x 406mm
AM30240RTW	30.00	24.00	10.13	10.54	12.63	19.25	27.00	21.00	P3024	22.75	32.85	24.16	30.16	31.59	25.59	23.00 x 17.00
	762mm	610mm	257mm	268mm	321mm	489mm	686mm	533mm	PA3024	578mm	834mm	614mm	766mm	802mm	650mm	584mm x 432mm

All dimensions are in inches unless otherwise noted

Enclosure base part numbers come standard with 4 separately bagged feet (ex. AM24208RTW)

Additional back panels found on page 128

Data subject to change without notice



# Control XL Series

## FIBERGLASS ENCLOSURES

### Cover Type

Solid/Opaque

### Closure Type

3-Point Latching Handle

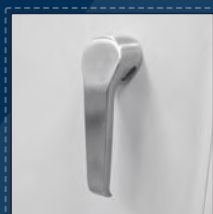

### Application

Designed to insulate and protect controls and components in both indoor and outdoor applications often found in oil refineries, waste water treatment equipment, chemical plants, and many other applications

- Especially well suited for high temperature or corrosive environments
- Protects from dirt, dust, oil, and water
- For use with industrial control equipment

### Standards

- UL 50 and UL 50E Types 1, 2, 3, 3R, 4, 4X, 12 and 13
- CSA C22.2 No. 94 Types 1, 2, 3, 3R, 4, 4X, 12 and 13
- Complies with:
  - NEMA Types 1, 2, 3, 3R, 4, 4X, 12 and 13
  - IEC 60529 Type IP66
  - RoHS directive

### Construction

- Compression molded cover and two piece box from ULTRAGUARD® material in standard light gray RAL 7035 color
- 316 stainless steel 3-point latching handle with padlock provision
- Formed-In-Place (FIP) polyurethane gasket system provides sealing means to meet IP66/NEMA 4X rating
- Rain guard is molded into enclosure box frame top and bottom for additional protection
- Can easily be reconfigured for RH or LH door opening operation
- Mounting feet are compression molded in fiberglass material with 316 stainless steel mounting screws included
- Brass inserts are installed for mounting feet; feet can be rotated 90° for alternate mounting configurations
- Heavy duty continuous 316 stainless steel hinge

### Accessories & Modifications

- Optional back panels and hinged front panels
- Custom holes and cutouts
- Custom size polycarbonate viewing windows
- Factory-supplied silk screening



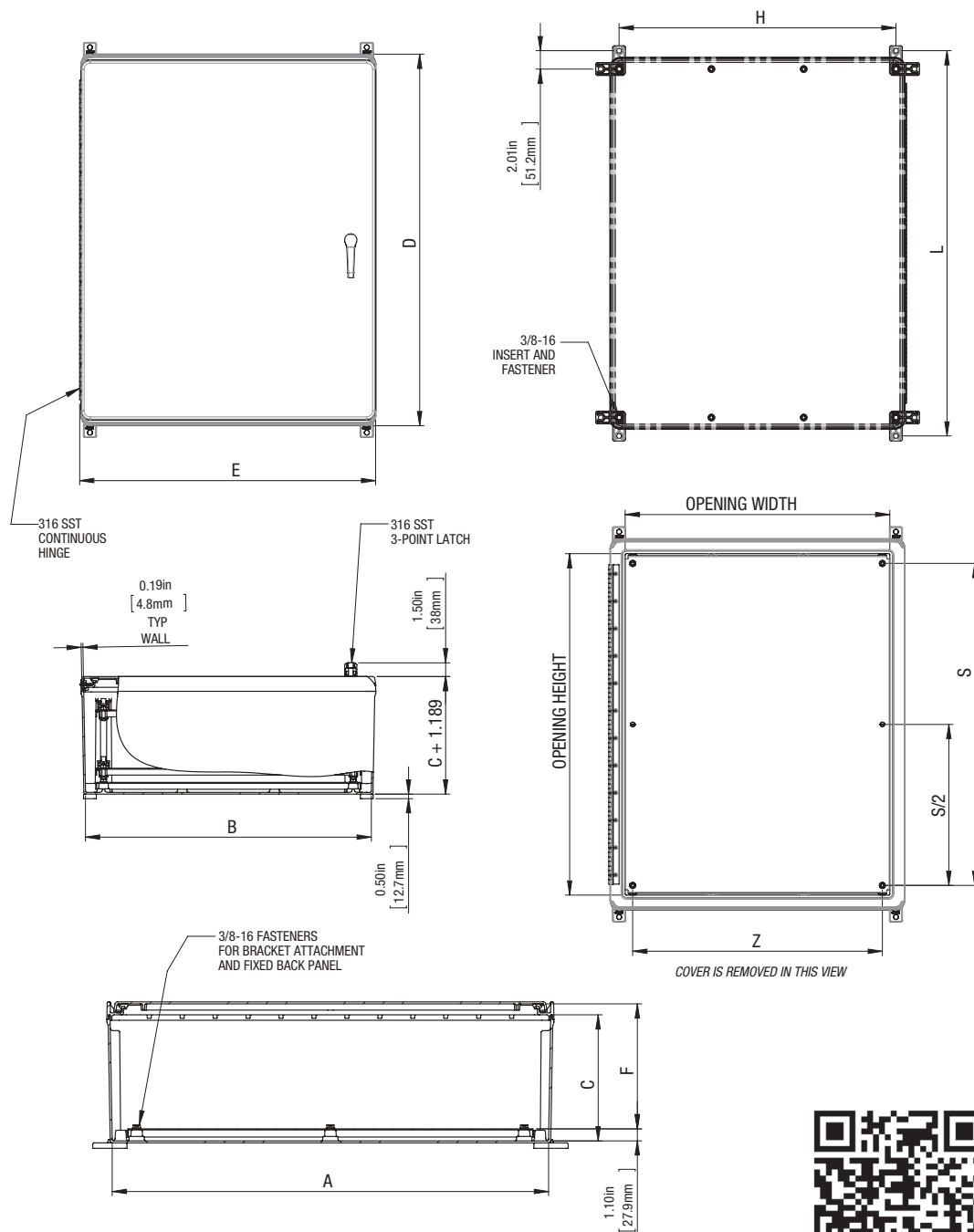

Panel adjustment; (K) 6.38" (162mm)



Scan to learn more

Part No.	Box Size			Overall Box Size			Usable Depth	Foot Mount Centers		Panel Mount Centers		Enclosure Opening		Panel Sizes			Maximum Window Size	
	A	B	C	D	E	F		H	L	S	Z	Ht.	Wid.	Ht.	Wid.	P/N	Ht.	Wid.
AMXL403212L3PT	39.73	31.23	11.50	40.17	32.34	11.41		42.21	30.25	35.28	27.28	37.42	28.92	37.00	29.00	P4032	-	-
	1009mm	793mm	292mm	1035mm	822mm	290mm		1072mm	970mm	896mm	293mm	951mm	735mm	940mm	737mm	PA4032	-	-

All dimensions are in inches unless otherwise noted

Data subject to change without notice

Enclosure base part numbers come standard with 4 separately bagged feet (ex. AMXL403212L3PT)

Additional hardware kit available for adjustable back panel option (AMADJUST-CXL)





## EMPIRE SERIES FIBERGLASS

Allied Moulded Empire series wall mount enclosures may be used where contractors are looking for an enclosure that is lighter in weight for easier installation and simple-to-access cabinet doors for easier service capability. Units feature optional 3-point latching cabinet doors or twist latches for convenience.

Designed for large cabinet installations for major industrial and communication applications, our freestanding Empire series cabinets are available in single and double door sizes, and feature a lockable 3-point latching door handle system, while maintaining a NEMA 4X rating.



Scan to learn more





## Empire Series Features & Benefits

- Gel coat fiberglass reinforced polyester (FRP) material construction for durability
- Continuous 316 stainless steel hinge
- Flexible, self-gripping gasket compresses over flange for tight seal
- Wall mount units come with two latching options to meet NEMA Type 4X requirements:
  - 316 stainless steel twist latches with padlock hasp
  - Padlockable 3-point latching handles
- Freestanding units have padlockable 3-point latching handles which meet NEMA Type 4X requirements

## Empire Series Specifications

- Non-corrosive
- Non-conductive
- Standard RAL 7035 light gray color
- Lightweight vs. stainless steel
- Temperature-resistant
- Fire-resistant
- Rated NEMA 1, 4, and 4X
- UL® listed
- CSA certified
- Compliant with RoHS directive

## Accessories

- Optional white painted carbon steel back panels
- ULTRAPLUG® hole plugs
- Pole mount kits
- HMI cover kits
- Inspection Windows

## Modifications

We are pleased to modify any of our standard products to fit your needs with:

- Custom holes and cutouts
- Custom size polycarbonate viewing windows
- Molded-in color matches
- EMI/RFI shielding
- Factory-supplied silk screening
- Mounting strut

*For complete details on factory modifications including a modification request form, see pages 142-144.*

**[www.alliedmoulded.com](http://www.alliedmoulded.com)**

## Empire Series

### WALL MOUNT ENCLOSURES

#### Cover Type

Solid/Opaque

#### Closure Type

Twist Latch Hinged Cover

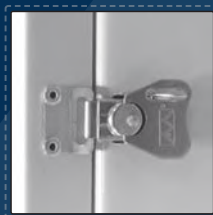

#### Application

Designed to insulate and house electrical and electronic controls, instruments or components for indoor and outdoor applications

- Especially well suited for high temperature or corrosive environments
- Protects from dirt, dust, oil, and water

#### Standards

- UL 50 and UL 50E Types 1, 4, and 4X
- CSA C22.2 No. 94 Types 1, 4, and 4X
- Complies with:
  - NEMA Types 1, 4, and 4X
  - IEC 60529 Type IP66
  - RoHS directive

#### Construction

- Durable, corrosion resistant gel-coat fiberglass material construction
- Resin Transfer Molded (RTM) doors and box construction
- Molded-in mounting flanges
- Soft, self-gripping EPDM gasket, compresses over flange for tight seal
- 316 stainless steel twist latches with padlock hasp (.375" dia.)
- Heavy-duty continuous 316 stainless steel hinge
- Fiberglass material has UV inhibitors which provide idea protection from outdoor weathering

#### Accessories & Modifications

- Optional painted carbon steel back panels
- Custom size polycarbonate viewing windows
- HMI cover kits
- Inspection windows
- Optional print pocket

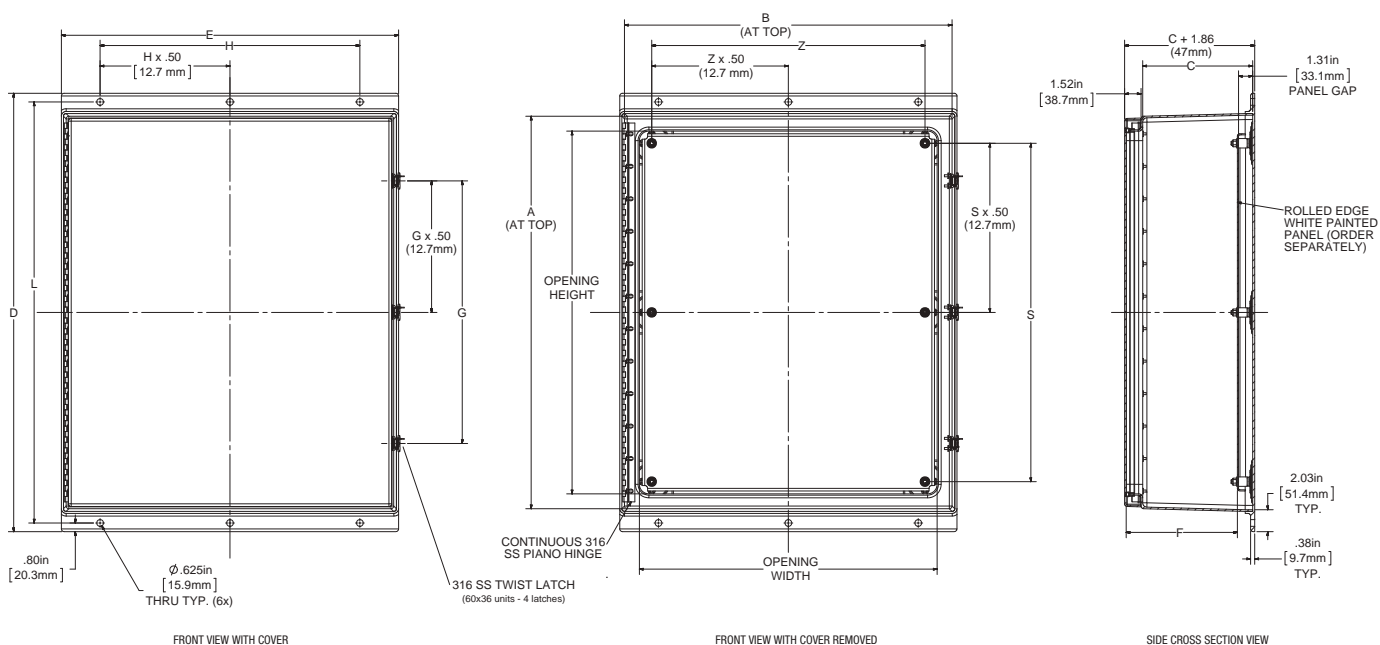

NOM. .150 (3.8 mm) WALL THICKNESS

Part No.	Box Size At Top			Overall Box Dimensions		Usable Depth	Flange Mount		Opening		Panel Studs			Panel Size		
	A	B	C	D	E	F	H	L	Ht.	Wid.	Studs	S	Z	Ht.	Wid.	P/N
AM363016L	36.05	30.05	14.16	40.50	31.15	14.27	24.00	38.90	33.51	27.51	6	31.26	25.25	33.00	27.00	P3630CS
	916mm	763mm	360mm	1,029mm	791mm	362mm	610mm	988mm	851mm	699mm		794mm	641mm	838mm	686mm	
AM363612L	36.25	36.25	10.16	40.50	37.15	10.27	30.00	38.90	33.51	33.51	8	31.26	31.26	33.00	33.00	P3636CS
	921mm	921mm	258mm	1,029mm	944mm	261mm	762mm	988mm	851mm	851mm		794mm	794mm	838mm	838mm	
AM363616L	36.05	36.05	14.16	40.50	37.15	14.27	30.00	38.90	33.51	33.51	8	31.26	31.26	33.00	33.00	P3636CS
	916mm	916mm	360mm	1,029mm	944mm	362mm	762mm	988mm	851mm	851mm		794mm	794mm	838mm	838mm	
AM483612L	48.25	36.25	10.16	52.50	37.15	10.27	30.00	50.90	45.51	33.51	8	43.26	31.26	45.00	33.00	P4836CS
	1,226mm	921mm	258mm	1,334mm	944mm	261mm	762mm	1,293mm	1,156mm	851mm		1,099mm	794mm	1,143mm	838mm	
AM483616L	48.05	36.05	14.16	52.50	37.15	14.27	30.00	50.90	45.51	33.51	8	43.26	31.26	45.00	33.00	P4836CS
	1,220mm	916mm	360mm	1,334mm	944mm	362mm	762mm	1,293mm	1,156mm	851mm		1,099mm	794mm	1,143mm	838mm	
AM603612L	60.25	36.25	10.16	64.50	37.15	10.27	30.00	62.90	57.51	33.51	8	55.26	31.26	57.00	33.00	P6036CS
	1,530mm	921mm	258mm	1,638mm	944mm	261mm	762mm	1,598mm	1,461mm	851mm		1,404mm	794mm	1,448mm	838mm	
AM603616L	60.05	36.05	14.16	64.50	37.15	14.27	30.00	62.90	57.51	33.51	8	55.26	31.26	57.00	33.00	P6036CS
	1,525mm	915mm	360mm	1,638mm	944mm	362mm	762mm	1,598mm	1,461mm	851mm		1,404mm	794mm	1,448mm	838mm	

All dimensions are in inches unless otherwise noted

Data subject to change without notice





## Empire Series

### WALL MOUNT ENCLOSURES

#### Cover Type

Solid/Opaque

#### Closure Type

3-Point Latch Hinged Cover



#### Application

Designed to insulate and house electrical and electronic controls, instruments or components for indoor and outdoor applications

- Especially well suited for high temperature or corrosive environments
- Protects from dirt, dust, oil, and water

#### Standards

- UL 50 and UL 50E Types 1, 4, and 4X
- CSA C22.2 No. 94 Types 1, 4, and 4X
- Complies with:
  - NEMA Types 1, 4, and 4X
  - IEC 60529 Type IP66
  - RoHS directive

#### Construction

- Durable, corrosion resistant gel-coat fiberglass material construction
- Resin Transfer Molded (RTM) doors and box construction
- Molded-in mounting flanges
- Soft, self-gripping EPDM gasket, compresses over flange for tight seal
- 316 stainless steel 3-point latching handle with padlock provision
- Heavy-duty continuous 316 stainless steel hinge
- Fiberglass material has UV inhibitors which provide idea protection from outdoor weathering

#### Accessories & Modifications

- Optional painted carbon steel back panels
- Custom size polycarbonate viewing windows
- HMI cover kits
- Inspection windows
- Optional print pocket

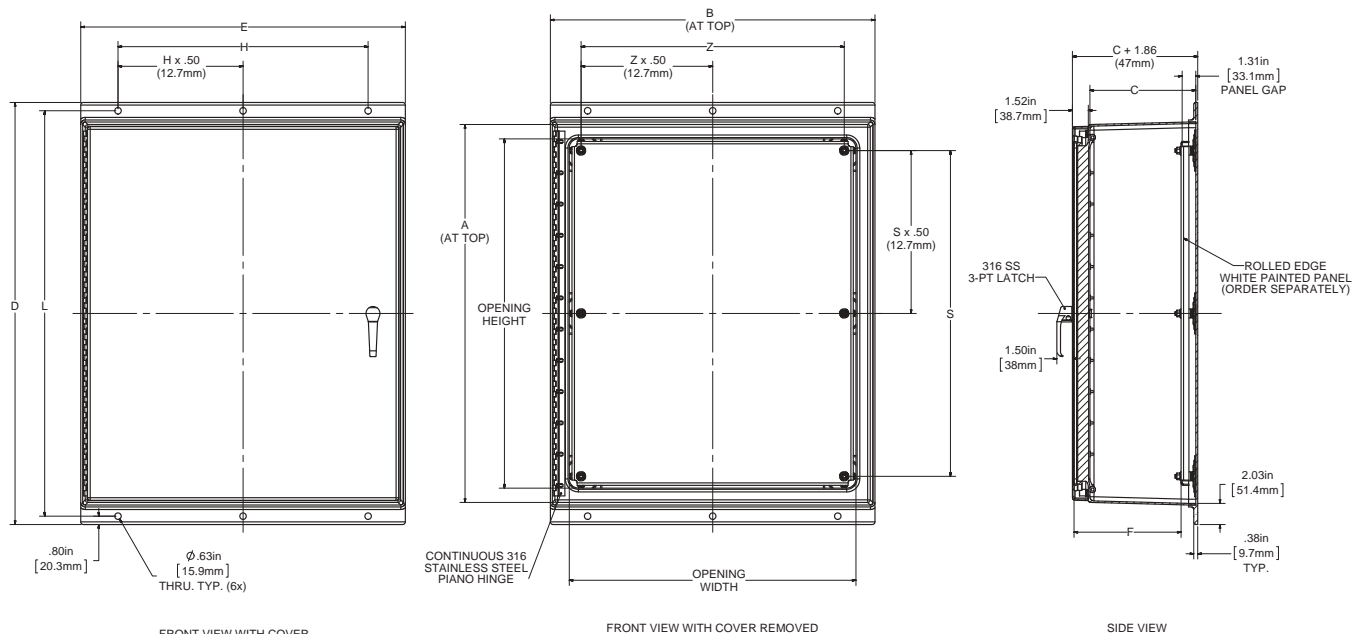

Part No.	Box Size At Top			Overall Box Dimensions		Usable Depth	Flange Mount		Opening		Panel Studs			Panel Size		
	A	B	C	D	E	F	H	L	Ht.	Wid.	Studs	S	Z	Ht.	Wid.	P/N
AM363016L3PT	36.05	30.05	14.16	40.50	31.15	14.27	24.00	38.90	33.51	27.51	6	31.26	25.25	33.00	27.00	P3630CS
	916mm	763mm	360mm	1,029mm	791mm	362mm	610mm	988mm	851mm	699mm		794mm	641mm	838mm	686mm	
AM363612L3PT	36.25	36.25	10.16	40.50	37.15	10.27	30.00	38.90	33.51	33.51	8	31.26	31.26	33.00	33.00	P3636CS
	921mm	921mm	258mm	1,029mm	944mm	261mm	762mm	988mm	851mm	851mm		794mm	794mm	838mm	838mm	
AM363616L3PT	36.05	36.05	14.16	40.50	37.15	14.27	30.00	38.90	33.51	33.51	8	31.26	31.26	33.00	33.00	P3636CS
	916mm	916mm	360mm	1,029mm	944mm	362mm	762mm	988mm	851mm	851mm		794mm	794mm	838mm	838mm	
AM483612L3PT	48.25	36.25	10.16	52.50	37.15	10.27	30.00	50.90	45.51	33.51	8	43.26	31.26	45.00	33.00	P4836CS
	1,228mm	921mm	258mm	1,334mm	944mm	261mm	762mm	1,293mm	1,156mm	851mm		1,099mm	794mm	1,143mm	838mm	
AM483616L3PT	48.05	36.05	14.16	52.50	37.15	14.27	30.00	50.90	45.51	33.51	8	43.26	31.26	45.00	33.00	P4836CS
	1,220mm	916mm	360mm	1,334mm	944mm	362mm	762mm	1,293mm	1,156mm	851mm		1,099mm	794mm	1,143mm	838mm	
AM603612L3PT	60.25	36.25	10.16	64.50	37.15	10.27	30.00	62.90	57.51	33.51	8	55.26	31.26	57.00	33.00	P6036CS
	1,530mm	921mm	258mm	1,638mm	944mm	261mm	762mm	1,598mm	1,461mm	851mm		1,404mm	794mm	1,448mm	838mm	
AM603616L3PT	60.05	36.05	14.16	64.50	37.15	14.27	30.00	62.90	57.51	33.51	8	55.26	31.26	57.00	33.00	P6036CS
	1,525mm	915mm	360mm	1,638mm	944mm	362mm	762mm	1,598mm	1,461mm	851mm		1,404mm	794mm	1,448mm	838mm	

All dimensions are in inches unless otherwise noted

Data subject to change without notice



# Empire Series

## WALL MOUNT ENCLOSURES

### Cover Type

Solid/Opaque / Viewing Window

### Closure Type

Twist Latch Hinged Cover  
3-Point Latch Hinged Cover



### Application

Designed to insulate and house electrical and electronic controls, instruments or components for indoor and outdoor applications

- Especially well suited for high temperature or corrosive environments
- Protects from dirt, dust, oil, and water
- Window unit provides viewing area for instrumentation or equipment

### Standards

- UL 50 and UL 50E Types 1, 2, 3, 3R, 4, 4X, 12 and 13
- CSA C22.2 No. 94 Types 1, 2, 3, 3R, 4, 4X, 12 and 13
- Complies with:
  - NEMA Types 1, 2, 3, 3R, 4, 4X, 12 and 13
  - IEC 60529 Type IP66
  - RoHS directive



Scan to learn more

### Construction

- Compression-molded cover and two piece box from ULTRAGUARD® material in standard light gray RAL 7035 color
- Optional 316 stainless steel twist latches (T) or 316 stainless steel 3-point latching handle (3PT)
- Formed-In-Place (FIP) polyurethane gasket system provides sealing means to meet IP66/NEMA 4X rating
- Integral mounting flange is compression molded in fiberglass material
- 3/8-16 threaded brass inserts are molded in for optional back panel
- 3/8-6 x .75 combo head, carbon steel plated screws are included with each enclosure for use with the optional back panel
- Heavy-duty, continuous 316 stainless steel hinge
- Optional UV-resistant polycarbonate viewing window (W)

### Accessories & Modifications

- Optional painted carbon steel back panels
- Custom size polycarbonate viewing windows
- HMI cover kits
- Inspection windows
- Optional print pocket

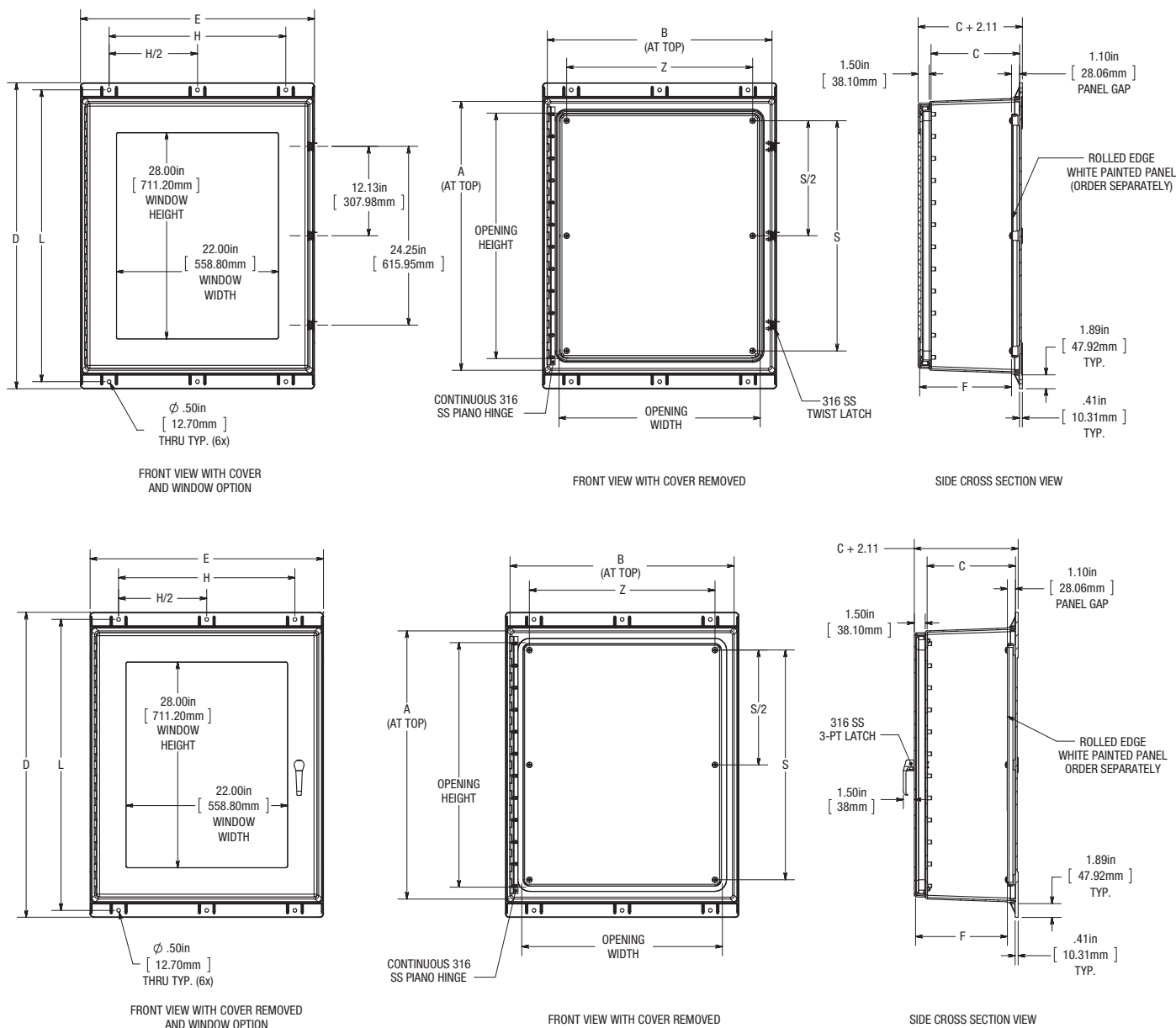

## Solid/Opaque

Part No.	Box Size At Top			Overall Box Dimensions		Usable Depth	Flange Mount		Opening		Panel Studs			Panel Size		
	A	B	C	D	E		H	L	Ht.	Wid.	Studs	S	Z	Ht.	Wid.	P/N
AMEC363012T	36.50	30.50	12.03	41.50	31.76	12.48	24.00	39.60	33.30	27.30	6	31.25	25.25	33.00	27.00	P3630CS
AMEC3630123PT	927mm	775mm	306mm	1054mm	807mm	317mm	610mm	1006mm	846mm	693mm		794mm	641mm	838mm	686mm	

All dimensions are in inches unless otherwise noted

Data subject to change without notice

## Viewing Window

Part No.	Box Size At Top			Overall Box Dimensions		Usable Depth	Flange Mount		Opening		Panel Studs			Panel Size		
	A	B	C	D	E		H	L	Ht.	Wid.	Studs	S	Z	Ht.	Wid.	P/N
AMEC363012TW	36.50	30.50	12.03	41.50	31.76	12.48	24.00	39.60	33.30	27.30	6	31.25	25.25	33.00	27.00	P3630CS
AMEC3630123PTW	927mm	775mm	306mm	1054mm	807mm	317mm	610mm	1006mm	846mm	693mm		794mm	641mm	838mm	686mm	

All dimensions are in inches unless otherwise noted  
Window sizes noted above in drawings

Data subject to change without notice



## Empire Series

### FREE STANDING SINGLE DOOR

#### Cover Type

Solid/Opaque

#### Closure Type

3-Point Latch Hinged Cover

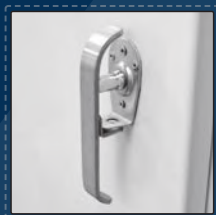

#### Application

Designed to insulate and house electrical and electronic controls, instruments or components for indoor and outdoor applications

- Especially well suited for high temperature or corrosive environments
- Protects from dirt, dust, oil, and water

#### Standards

- UL 50 and UL 50E Types 1, 4, and 4X
- CSA C22.2 No. 94 Types 1, 4, and 4X
- Complies with:
  - NEMA Types 1, 4, and 4X
  - IEC 60529 Type IP66
  - RoHS directive

#### Construction

- Durable, corrosion resistant gel-coat fiberglass material construction
- Resin Transfer Molded (RTM) doors and box construction
- Soft, self-gripping EPDM gasket, compresses over flange for tight seal
- One 316 stainless steel 3-point latching handle with padlock provision
- Heavy-duty continuous 316 stainless steel hinge
- Fiberglass material has UV inhibitors which provide idea protection from outdoor weathering
- Heavy duty lifting eye bolts

#### Accessories & Modifications

- Optional painted carbon steel back panels
- Custom size polycarbonate viewing windows
- HMI cover kits
- Inspection windows
- Optional print pocket

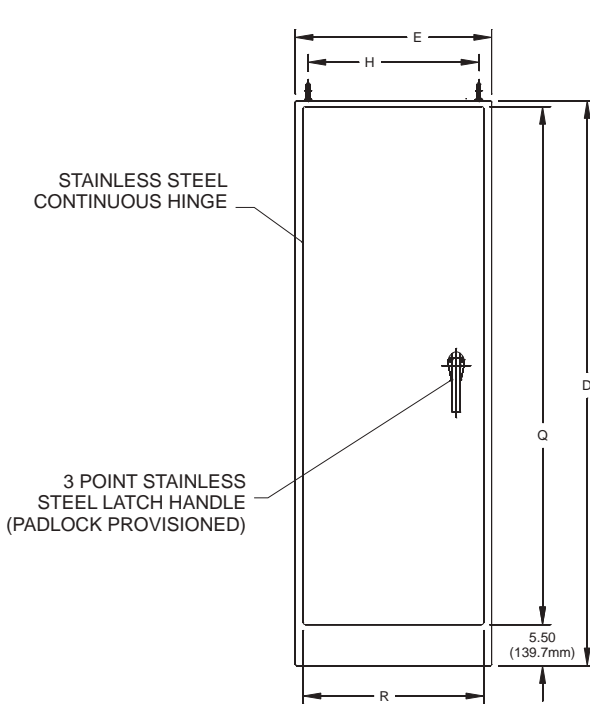

FRONT VIEW WITH DOOR

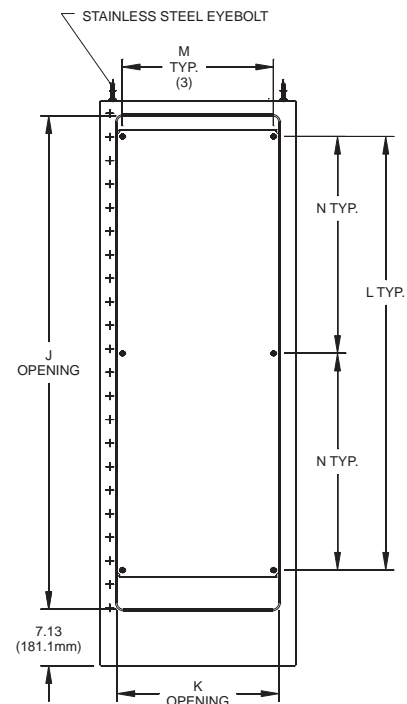

FRONT VIEW WITH DOOR REMOVED

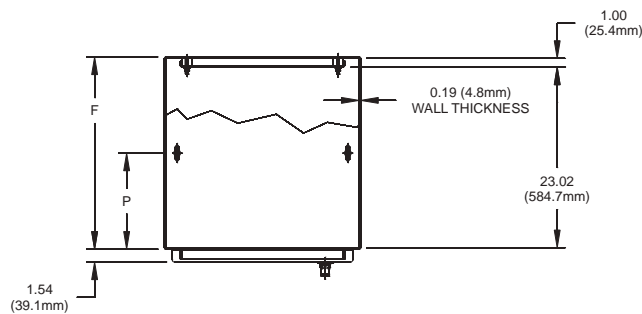

Optional Carbon Steel Back Panel		
Part No.	Height	Width
P7225CS	57.00	21.00
	1448mm	533mm

Part No.	D	E	F	H	J	K	L	M	N	P	Q	R	# Panel Mount Studs
AM722525FS	72.00	25.00	24.50	21.75	62.88	20.63	55.25	19.25	27.63	12.25	66.00	23.00	6
	1829mm	635mm	622mm	552mm	1597mm	524mm	1403mm	489mm	702mm	311mm	1676mm	584mm	

All dimensions are in inches unless otherwise noted

Data subject to change without notice





## Empire Series

### FREE STANDING DOUBLE DOOR

#### Cover Type

Solid/Opaque

#### Closure Type

3-Point Latch Hinged Cover

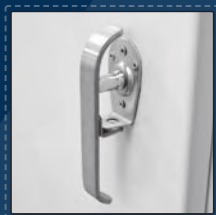

#### Application

Designed to insulate and house electrical and electronic controls, instruments or components for indoor and outdoor applications

- Especially well suited for high temperature or corrosive environments
- Protects from dirt, dust, oil, and water

#### Standards

- UL 50 and UL 50E Types 1, 4, and 4X
- CSA C22.2 No. 94 Types 1, 4, and 4X
- Complies with:
  - NEMA Types 1, 4, and 4X
  - IEC 60529 Type IP66
  - RoHS directive

#### Construction

- Durable, corrosion resistant gel-coat fiberglass material construction
- Resin Transfer Molded (RTM) doors and hand-layup box construction
- Soft, self-gripping EPDM gasket, compresses over flange for tight seal
- Two 316 stainless steel 3-point latching handles with padlock provision
- Heavy-duty continuous 316 stainless steel hinge
- Fiberglass material has UV inhibitors which provide idea protection from outdoor weathering
- Heavy duty lifting eye bolts

#### Accessories & Modifications

- Optional painted carbon steel back panels
- Custom size polycarbonate viewing windows
- HMI cover kits
- Inspection windows
- Optional print pocket

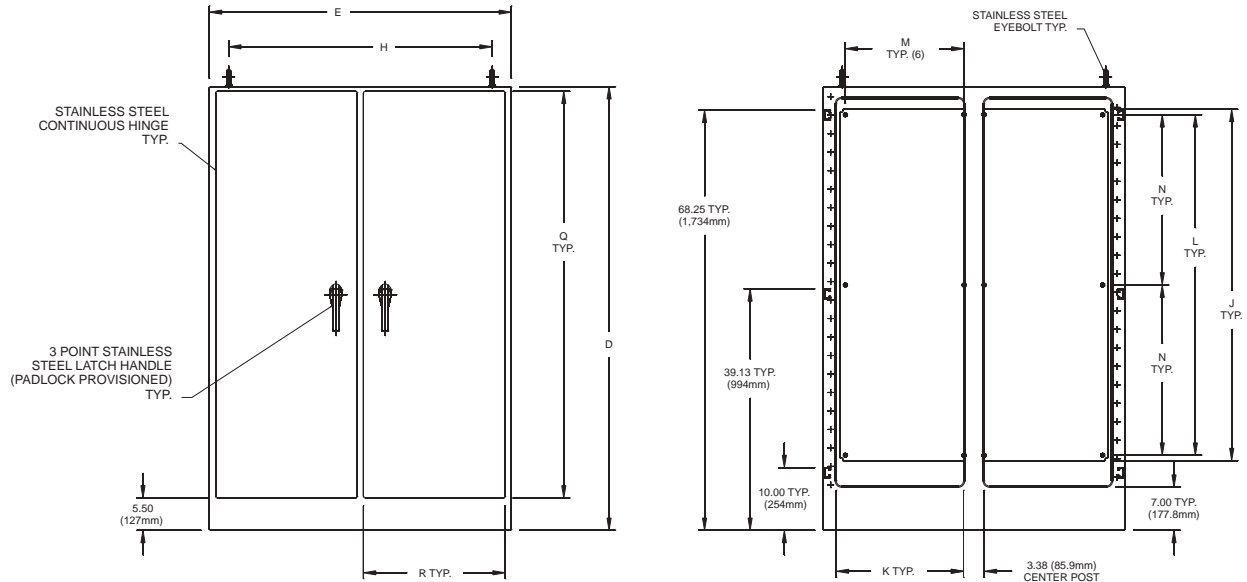

FRONT VIEW WITH DOORS

FRONT VIEW WITH DOORS REMOVED

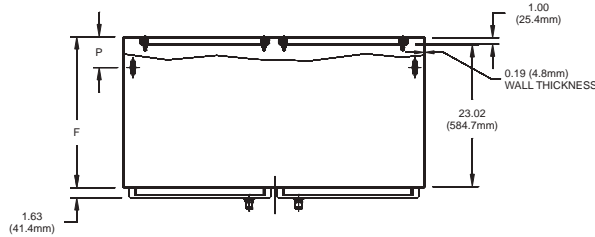

Optional Carbon Steel Back Panel		
Part No.	Height	Width
*P7249CS	57.00	21.00
	1448mm	533mm

\*Note: Consists of two separate panels

Part No.	D	E	F	H	J	K	L	M	N	P	Q	R	# Panel Mount Studs
AM724925FSDD	72.00	49.00	24.50	45.25	62.88	20.63	55.25	19.25	27.63	5.00	66.00	23.00	12
	1829mm	1245mm	622mm	1149mm	1597mm	524mm	1403mm	489mm	702mm	127mm	1676mm	584mm	

All dimensions are in inches unless otherwise noted

Data subject to change without notice





## AMU SERIES FIBERGLASS

# ULTRALINE®

U.S. Pat. No. 7,572,975

The ULTRALINE® AMU series fiberglass product family from Allied Moulded was developed primarily for OEM (Original Equipment Manufacturer) panel builder applications requiring JIC sizes. These enclosures offer features such as patented multi-mounting capabilities, field installable HFPU (hinged front panel ULTRALINE) accessories, and clear polycarbonate covers for instrumentation applications. ULTRALINE has a more modern exterior design in a flush, cover-to-base contour which many system integrators prefer for improved system aesthetics. Available sizes include 6" x 6" x 4" (152mm x 152mm x 102mm) up through 20" x 16" x 10" (508mm x 406mm x 254mm).



Scan to learn more



## AMU Series Features & Benefits

- Molded ULTRAGUARD® fiberglass reinforced polyester (FRP) material construction for durability
- Cover to base design - flush, aesthetically pleasing and more modern architecture
- Patented (US Pat. No. 7,572,975) multi-mounting capability
  - Out-of-the-box polycarbonate flange design (factory installed)
  - Optional polycarbonate foot mount brackets for multi-directional mounting (vertical or horizontal positioning)
  - 316 stainless steel foot/flange mounting screws
- Solid opaque or clear polycarbonate cover options
- Partial molded hinges with 316 stainless steel secure hinge pin – no wall penetrations
- Formed-In-Place (FIP) polyurethane gasket system
- Mounting panel inserts for optional back panel
- UV stabilized for outdoor use

## AMU Series Specifications

- Non-corrosive
- Non-conductive
- Standard RAL 7035 light gray color
- Temperature-resistant
- Fire-resistant
- Rated NEMA 1, 2, 3, 3R, 4, 4X, 12 and 13
- UL® listed
- CSA certified
- Compliant with RoHS directive

## Accessories

- Back panels available in painted carbon steel, aluminum, fiberglass, or galvanized steel
- Optional hinged front panels
- ULTRAPLUG® hole plugs
- Pole mount kits
- HMI cover kits
- Inspection windows
- UV resistant polycarbonate viewing windows

## Modifications

We are pleased to modify any of our standard products to fit your needs with:

- Custom holes and cutouts
- Custom size polycarbonate viewing windows
- Hinge installed on short side
- EMI/RFI shielding
- Factory-supplied silk screening

*For complete details on factory modifications including a modification request form, see pages 142-144.*



# AMU Series

## JIC SIZE JUNCTION BOXES

### Cover Type

Solid/Opaque

### Closure Type

Lift-Off Screw Cover

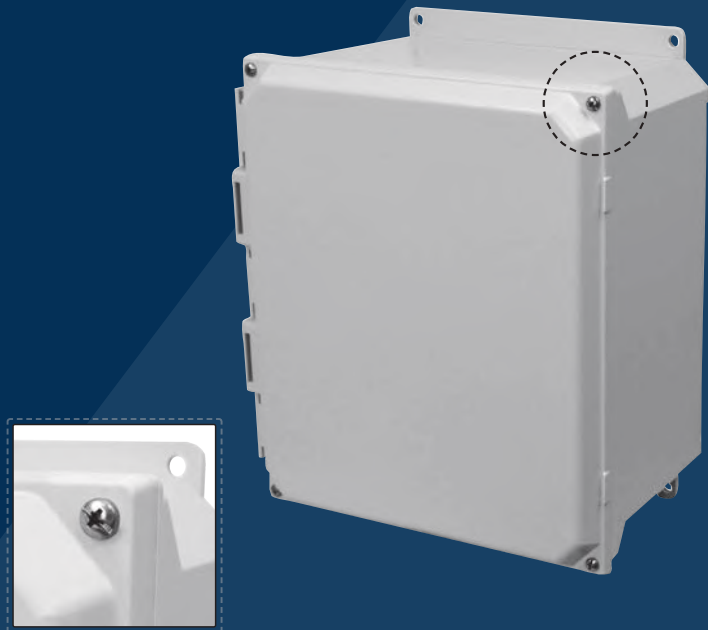

### Application

Designed to insulate and protect controls and components in both indoor and outdoor applications often found in oil refineries, waste water treatment equipment, chemical plants, and many other applications

- Especially well suited for high temperature or corrosive environments
- Protects from dirt, dust, oil and water
- For use with industrial control equipment

### Standards

- UL 50 and UL 50E Types 1, 2, 3, 3R, 4, 4X, 6P, 12 and 13
- CSA C22.2 No. 94 Types 1, 2, 3, 3R, 4, 4X, 6P, 12 and 13
- Complies with:
  - NEMA Types 1, 2, 3, 3R, 4, 4X, 6P, 12 and 13
  - IEC 60529 Type IP68 submersible up to 24 hours at a depth of 6 feet (1.8 meters)
  - RoHS directive

### Construction

- Compression molded fiberglass reinforced polyester construction with flush, solid/opaque cover
- Allied Moulded ULTRAGUARD<sup>®</sup> fiberglass reinforced polyester material formulation - UV stabilized for outdoor use
- Opaque cover, base, feet, flanges —  
Light gray color (RAL 7035)  
*Note: foot models mounting hardware supplied in a bag. Flanged models are pre-assembled*
- 316 stainless steel captive cover screws
- Formed-In-Place (FIP) polyurethane gasket system encased in continuous channel
- Polycarbonate foot/flange mounting brackets with 316 stainless steel fasteners
- #10-32 threaded brass inserts are installed for back panel mounting

### Accessories & Modifications

- Optional back panels and hinged front panels
- Custom holes and cutouts
- Custom size polycarbonate viewing windows
- Molded-in color matching
- EMI/RFI shielding
- Factory-supplied silk screening

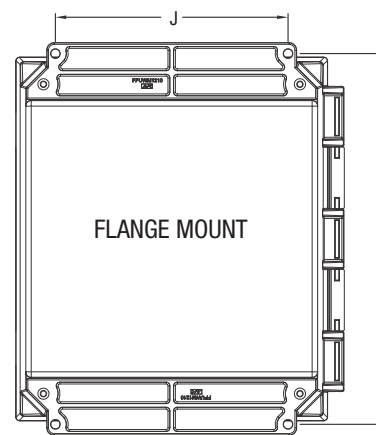
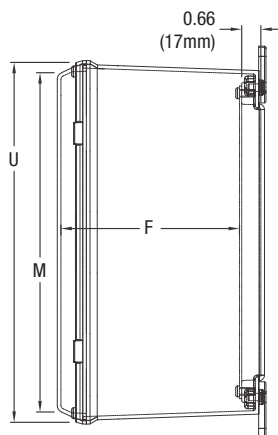
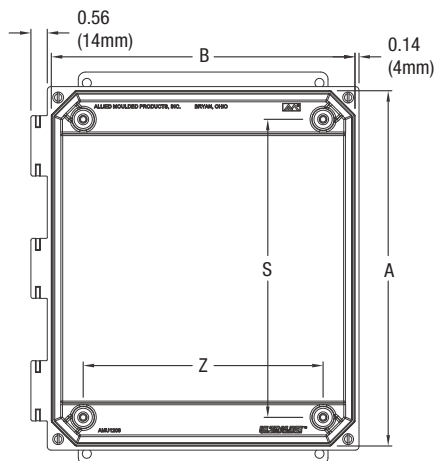

Note: Cover Removed for Clarity

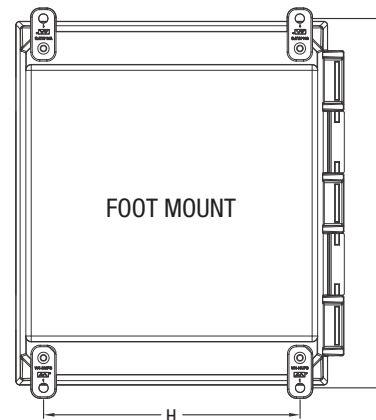
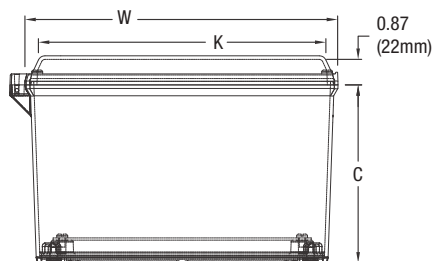

\*Nom. Wall Thickness: .13 (3mm)  
16" size: .16 (4mm)  
18" & 20" sizes: .19 (5mm)

Part No.	Box Size			Usable Depth	Panel Boss Centers			Back Panel Size			Flange Mount Centers		Foot Mount Centers		Cover Size			
	A	B	C		F	S	Z	Ht.	Wid.	P/N	J	I	H	L	K	M	W	U
AMU664 AMU664F	6.04	6.26	4.12	4.09	4.25	4.25	4.81	4.81		PL66 PLA66	4.00	6.88, 6.75	4.91	6.75	5.70	5.53	6.72	6.50
	153mm	159mm	105mm	103mm	108mm	108mm	122mm	122mm			102mm	175, 171mm	125mm	171mm	145mm	140mm	171mm	165mm
AMU864 AMU864F	8.06	6.28	4.13	4.11	6.25	4.25	6.75	4.88		PL86 PLA86	4.00	8.88, 8.75	4.91	8.75	5.75	7.53	6.72	8.50
	205mm	160mm	105mm	104mm	159mm	108mm	171mm	124mm			102mm	222, 226mm	125mm	222mm	146mm	191mm	171mm	216mm
AMU1084 AMU1084F	10.05	8.27	4.13	4.12	8.25	6.25	8.75	6.88		PL108 PLA108	6.00	10.75	6.91	10.75	7.75	9.53	8.72	10.50
	255mm	210mm	105mm	105mm	210mm	159mm	222mm	175mm			152mm	273mm	176mm	273mm	197mm	242mm	221mm	267mm
★ AMU1086 AMU1086F	10.04	8.26	6.13	6.10	8.25	6.25	8.75	6.88		PL108 PLA108	6.00	10.75	6.91	10.75	7.75	9.53	8.72	10.50
	255mm	210mm	156mm	155mm	210mm	159mm	222mm	175mm			152mm	273mm	175mm	273mm	197mm	242mm	221mm	267mm
AMU1206 AMU1206F	12.05	10.27	6.13	6.12	10.25	8.25	10.75	8.88		PL120 PLA120	8.00	12.75	8.82	12.70	9.75	11.53	10.72	12.50
	306mm	261mm	156mm	155mm	260mm	210mm	273mm	226mm			203mm	324mm	224mm	323mm	248mm	293mm	272mm	318mm
AMU1426 AMU1426F	14.05	12.27	6.13	6.11	12.25	10.25	12.75	10.88		PL142 PLA142	10.01	14.75, 14.62	10.82	14.70	11.75	13.53	12.72	14.50
	357mm	312mm	156mm	155mm	311mm	260mm	324mm	276mm			254mm	375, 371mm	275mm	373mm	298mm	344mm	323mm	368mm
AMU1648 AMU1648F	16.05	14.27	8.14	8.09	14.25	12.25	14.75	12.88		P164 PA164	12.00	16.75	11.47	16.91	13.75	15.53	14.72	16.50
	408mm	362mm	207mm	205mm	362mm	311mm	375mm	327mm			305mm	425mm	291mm	430mm	349mm	394mm	374mm	419mm
AMU1860 AMU1860F	18.12	16.34	10.13	10.10	16.26	14.25	16.88	14.88		P186 PA186	12.00	18.88, 18.76	13.72	19.16	15.75	17.78	16.97	18.75
	460mm	415mm	257mm	257mm	413mm	362mm	429mm	378mm			305mm	480, 477mm	348mm	487mm	400mm	452mm	431mm	476mm
AMU2060 AMU2060F	19.87	16.09	10.14	10.09	17.81	13.81	18.44	14.44		P206 PA206	10.00	21.28	13.16	20.53	15.75	19.53	16.72	20.50
	505mm	409mm	257mm	256mm	452mm	351mm	468mm	367mm			254mm	541mm	334mm	521mm	400mm	496mm	425mm	521mm

All dimensions are in inches unless otherwise noted

"I" dimensions with multiple numbers indicate slotted holes

All sizes 6" x 6" x 4" up through 20" x 16" x 10" are rated 6P (IP68)

Enclosure base part numbers come standard with 4 separately bagged feet (ex. AMU664)

Part numbers with "F" signify factory installed flanges (ex. AMU664F)

Additional back panels found on page 128

★ Coming soon!

Data subject to change without notice





# AMU Series

## JIC SIZE JUNCTION BOXES

### Cover Type

Viewing Window

### Closure Type

Lift-Off Screw Cover



### Application

Designed to insulate and protect controls and components in both indoor and outdoor applications often found in oil refineries, waste water treatment equipment, chemical plants, and many other applications

- Especially well suited for high temperature or corrosive environments
- Protects from dirt, dust, oil and water
- For use with industrial control equipment
- Clear polycarbonate viewing window, used in applications where critical electronic equipment must be visible and protected from the elements

### Standards

- UL 50 and UL 50E Types 1, 2, 3, 3R, 4, 4X, 12 and 13
- CSA C22.2 No. 94 Types 1, 2, 3, 3R, 4, 4X, 12 and 13
- Complies with:
  - NEMA Types 1, 2, 3, 3R, 4, 4X, 12 and 13
  - IEC 60529 Type IP66
  - RoHS directive

### Construction

- Compression molded fiberglass reinforced polyester construction with flush, polycarbonate viewing window cover
- Allied Moulded ULTRAGUARD<sup>®</sup> fiberglass reinforced polyester material formulation - UV stabilized for outdoor use
- Opaque cover, base, feet, flanges — Light gray color (RAL 7035)  
*Note: foot models mounting hardware supplied in a bag. Flanged models are pre-assembled*
- 316 stainless steel captive cover screws
- Formed-In-Place (FIP) polyurethane gasket system encased in continuous channel
- Polycarbonate foot/flange mounting brackets with 316 stainless steel fasteners
- #10-32 threaded brass inserts are installed for back panel mounting

### Accessories & Modifications

- Optional back panels and hinged front panels
- Custom holes and cutouts
- Molded-in color matching
- EMI/RFI shielding
- Factory-supplied silk screening

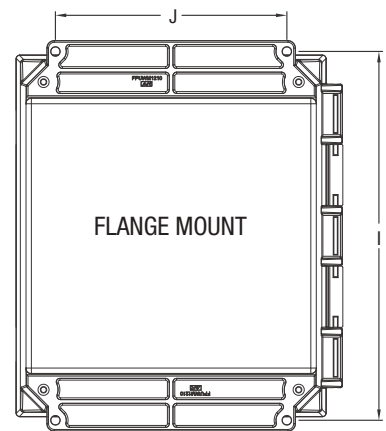
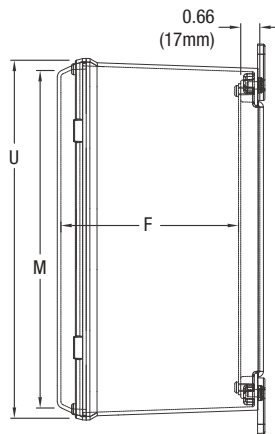
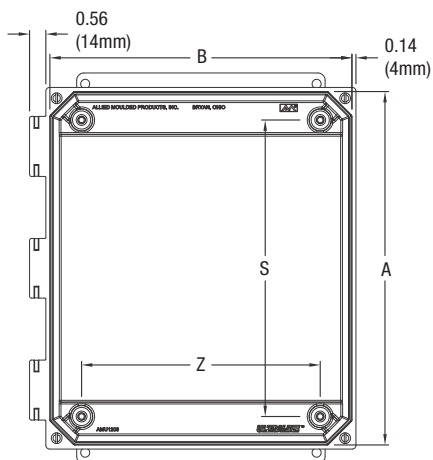

Note: Cover Removed for Clarity

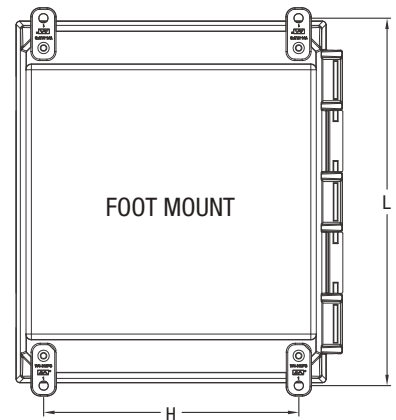
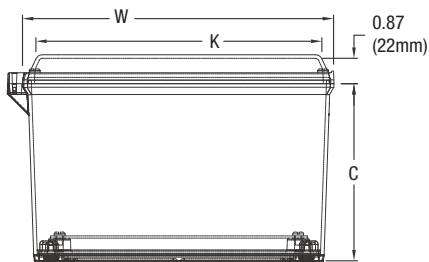

\*Nom. Wall Thickness: .13 (3mm)  
16" size: .16 (4mm)  
18" & 20" sizes: .19 (5mm)

Part No.	Box Size			Usable Depth	Panel Boss Centers			Back Panel Size			Flange Mount Centers		Foot Mount Centers		Cover Size				Window Dim. (H x W)
	A	B	C		F	S	Z	Ht.	Wid.	P/N	J	I	H	L	K	M	W	U	
AMU664W	6.04	6.26	4.13	3.99	4.25	4.25	4.81	4.81		PL66	4.00	6.88, 6.75	4.91	6.75	5.70	5.53	6.72	6.50	3.50 x 3.50
AMU664WF	153mm	159mm	105mm	101mm	108mm	108mm	122mm	122mm		PLA66	102mm	175, 171mm	125mm	171mm	145mm	140mm	171mm	165mm	89mm x 89mm
AMU864W	8.06	6.28	4.13	4.00	6.25	4.25	6.75	4.88		PL86	4.00	8.88, 8.75	4.91	8.75	5.75	7.53	6.72	8.50	5.25 x 4.00
AMU864WF	205mm	160mm	105mm	102mm	159mm	108mm	171mm	124mm		PLA86	102mm	222, 226mm	125mm	222mm	146mm	191mm	171mm	216mm	133mm x 102mm
AMU1084W	10.05	8.27	4.13	4.00	8.25	6.25	8.75	6.88		PL108	6.00	10.75	6.91	10.75	7.75	9.53	8.72	10.50	6.25 x 4.25
AMU1084WF	255mm	210mm	105mm	102mm	210mm	159mm	222mm	175mm		PLA108	152mm	273mm	176mm	273mm	197mm	242mm	221mm	267mm	159mm x 108mm
★AMU1086W	10.04	8.26	6.13	6.10	8.25	6.25	8.75	6.88		PL108	6.00	10.75	6.91	10.75	7.75	9.53	8.72	10.50	6.25 x 4.25
AMU1086WF	255mm	210mm	156mm	155mm	210mm	159mm	222mm	175mm		PLA108	152mm	273mm	175mm	273mm	197mm	242mm	221mm	267mm	159mm x 108mm
AMU1206W	12.05	10.27	6.13	6.00	10.25	8.25	10.75	8.88		PL120	8.00	12.75	8.82	12.70	9.75	11.53	10.72	12.50	8.38 x 6.50
AMU1206WF	306mm	261mm	156mm	153mm	260mm	210mm	273mm	226mm		PLA120	203mm	324mm	224mm	323mm	248mm	293mm	272mm	318mm	213mm x 165mm
AMU1426W	14.05	12.27	6.13	6.00	12.25	10.25	12.75	10.88		PL142	10.01	14.75, 14.62	10.82	14.70	11.75	13.53	12.72	14.50	10.38 x 8.51
AMU1426WF	357mm	312mm	156mm	152mm	311mm	260mm	324mm	276mm		PLA142	254mm	375, 371mm	275mm	373mm	298mm	344mm	323mm	368mm	264mm x 216mm
AMU1648W	16.05	14.27	8.14	7.99	14.25	12.25	14.75	12.88		P164	12.00	16.75	11.47	16.91	13.75	15.53	14.72	16.50	12.38 x 10.50
AMU1648WF	408mm	362mm	207mm	203mm	362mm	311mm	375mm	327mm		PA164	305mm	425mm	291mm	430mm	349mm	394mm	374mm	419mm	314mm x 267mm
AMU1860W	18.12	16.34	10.13	10.00	16.26	14.26	16.88	14.88		P186	12.00	18.88, 18.76	13.72	19.16	15.75	17.78	16.97	18.75	13.00 x 11.00
AMU1860WF	460mm	415mm	257mm	254mm	413mm	362mm	429mm	378mm		PA186	305mm	480, 477mm	348mm	487mm	400mm	452mm	431mm	476mm	330mm x 267mm
AMU2060W	19.87	16.09	10.14	9.99	17.81	13.81	18.44	14.44		P206	10.00	21.28	13.16	20.53	15.75	19.53	16.72	20.50	14.00 x 12.00
AMU2060WF	505mm	409mm	257mm	254mm	452mm	351mm	468mm	367mm		PA206	254mm	540mm	334mm	521mm	400mm	496mm	425mm	521mm	356mm x 305mm

All dimensions are in inches unless otherwise noted

"I" dimensions with multiple numbers indicate slotted holes

Enclosure base part numbers come standard with 4 separately bagged feet (ex. AMU664W)

Part numbers with "F" signify factory installed flanges (ex. AMU664WF)

Additional back panels found on page 128

★Coming soon!

Data subject to change without notice



# AMU Series

## JIC SIZE JUNCTION BOXES

### Cover Type

Clear Polycarbonate

### Closure Type

Lift-Off Screw Cover



### Application

Designed to insulate and protect controls and components in both indoor and outdoor applications often found in oil refineries, waste water treatment equipment, chemical plants, and many other applications

- Especially well suited for high temperature or corrosive environments
- Protects from dirt, dust, oil and water
- For use with industrial control equipment
- Clear polycarbonate instrumentation cover, used in applications where critical electronic equipment must be visible and protected from the elements

### Standards

- UL 50 and UL 50E Types 1, 2, 3, 3R, 4, 4X, 6P, 12 and 13
- CSA C22.2 No. 94 Types 1, 2, 3, 3R, 4, 4X, 6P, 12 and 13
- Complies with:
  - NEMA Types 1, 2, 3, 3R, 4, 4X, 6P, 12 and 13
  - IEC 60529 Type IP68 submersible up to 24 hours at a depth of 6 feet (1.8 meters)
  - RoHS directive

### Construction

- Compression molded fiberglass reinforced polyester construction with flush, clear polycarbonate cover
- Allied Moulded ULTRAGUARD<sup>®</sup> fiberglass reinforced polyester material formulation - UV stabilized for outdoor use
- Enclosure base, feet, flanges —  
Light gray color (RAL 7035)  
*Note: foot models mounting hardware supplied in a bag. Flanged models are pre-assembled*
- 316 stainless steel captive cover screws
- Formed-In-Place (FIP) polyurethane gasket system encased in continuous channel
- Polycarbonate foot/flange mounting brackets with 316 stainless steel fasteners
- #10-32 threaded brass inserts are installed for back panel mounting

### Accessories & Modifications

- Optional back panels and hinged front panels
- Custom holes and cutouts
- Molded-in color matching
- EMI/RFI shielding
- Factory-supplied silk screening

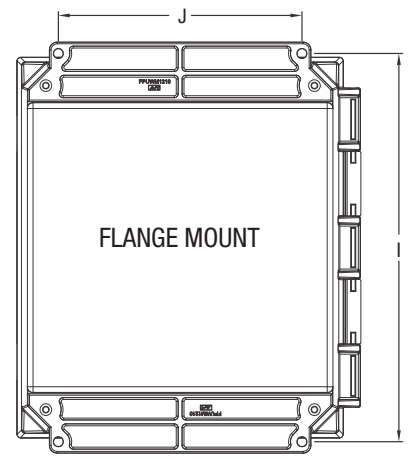
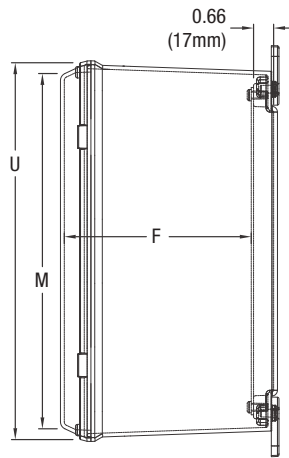
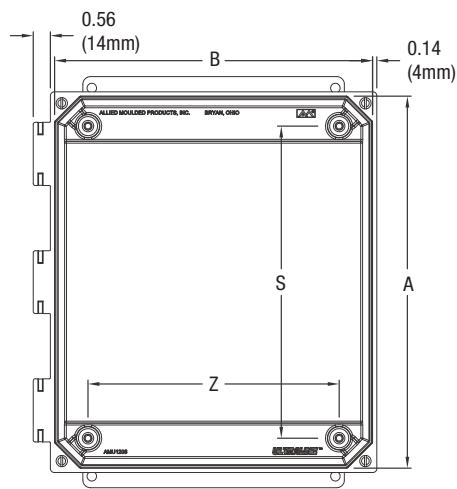

Note: Cover Removed for Clarity

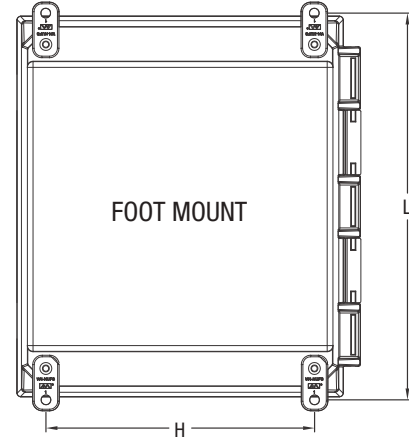
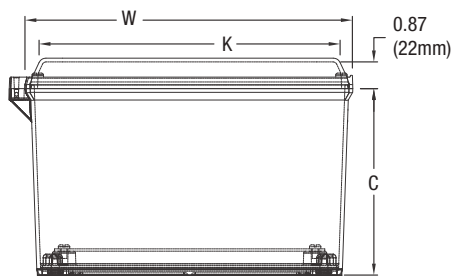

\*Nom. Wall Thickness: .13 (3mm)  
16" size: .16 (4mm)  
18" & 20" sizes: .19 (5mm)

Part No.	Box Size			Usable Depth	Panel Boss Centers			Back Panel Size			Flange Mount Centers		Foot Mount Centers		Cover Size			
	A	B	C		F	S	Z	Ht.	Wid.	P/N	J	I	H	L	K	M	W	U
AMU664CC	6.04	6.26	4.12	4.09	4.25	4.25	4.81	4.81		PL66	4.00	6.88, 6.75	4.91	6.75	5.70	5.53	6.72	6.50
AMU664CCF	153mm	159mm	105mm	103mm	108mm	108mm	122mm	122mm		PLA66	102mm	175, 171mm	125mm	171mm	145mm	140mm	171mm	165mm
AMU864CC	8.06	6.28	4.13	4.11	6.25	4.25	6.75	4.88		PL86	4.00	8.88, 8.75	4.91	8.75	5.75	7.53	6.72	8.50
AMU864CCF	205mm	160mm	105mm	104mm	159mm	108mm	171mm	124mm		PLA86	102mm	222, 226mm	125mm	222mm	146mm	191mm	171mm	216mm
AMU1084CC	10.05	8.27	4.13	4.12	8.25	6.25	8.75	6.88		PL108	6.00	10.75	6.91	10.75	7.75	9.53	8.72	10.50
AMU1084CCF	255mm	210mm	105mm	105mm	210mm	159mm	222mm	175mm		PLA108	152mm	273mm	176mm	273mm	197mm	242mm	221mm	267mm
★AMU1086CC	10.04	8.26	6.13	6.10	8.25	6.25	8.75	6.88		PL108	6.00	10.75	6.91	10.75	7.75	9.53	8.72	10.50
AMU1086CCF	255mm	210mm	156mm	155mm	210mm	159mm	222mm	175mm		PLA108	152mm	273mm	175mm	273mm	197mm	242mm	221mm	267mm
AMU1206CC	12.05	10.27	6.13	6.12	10.25	8.25	10.75	8.88		PL120	8.00	12.75	8.82	12.70	9.75	11.53	10.72	12.50
AMU1206CCF	306mm	261mm	156mm	155mm	260mm	210mm	273mm	226mm		PLA120	203mm	324mm	224mm	323mm	248mm	293mm	272mm	318mm
AMU1426CC	14.05	12.27	6.13	6.11	12.25	10.25	12.75	10.88		PL142	10.01	14.75, 14.62	10.82	14.70	11.75	13.53	12.72	14.50
AMU1426CCF	357mm	312mm	156mm	155mm	311mm	260mm	324mm	276mm		PLA142	254mm	375, 371mm	275mm	373mm	298mm	344mm	323mm	368mm
AMU1648CC	16.05	14.27	8.14	8.09	14.25	12.25	14.75	12.88		P164	12.00	16.75	11.47	16.91	13.75	15.53	14.72	16.50
AMU1648CCF	408mm	362mm	207mm	205mm	362mm	311mm	375mm	327mm		PA164	305mm	425mm	291mm	430mm	349mm	394mm	374mm	419mm
★AMU2060CC	19.87	16.09	10.14	10.09	17.81	13.81	18.44	14.44		P206	10.00	21.28	13.16	20.53	15.75	19.53	16.72	20.50
AMU2060CCF	505mm	409mm	257mm	256mm	452mm	351mm	468mm	367mm		PA206	254mm	541mm	334mm	521mm	400mm	496mm	425mm	521mm

All dimensions are in inches unless otherwise noted

Data subject to change without notice

"I" dimensions with multiple numbers indicate slotted holes

All sizes 6" x 6" x 4" up through 20" x 16" x 10" are rated 6P (IP68)

Enclosure base part numbers come standard with 4 separately bagged feet (ex. AMU664CC)

Part numbers with "F" signify factory installed flanges (ex. AMU664CCF)

Additional back panels found on page 128

★Coming soon!



# AMU Series

## JIC SIZE JUNCTION BOXES

### Cover Type

Solid/Opaque

### Closure Type

Hinged Screw Cover

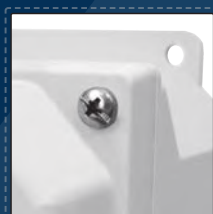

### Application

Designed to insulate and protect controls and components in both indoor and outdoor applications often found in oil refineries, waste water treatment equipment, chemical plants, and many other applications

- Especially well suited for high temperature or corrosive environments
- Protects from dirt, dust, oil and water
- For use with industrial control equipment

### Standards

- UL 50 and UL 50E Types 1, 2, 3, 3R, 4, 4X, 12 and 13
- CSA C22.2 No. 94 Types 1, 2, 3, 3R, 4, 4X, 12 and 13
- Complies with:
  - NEMA Types 1, 2, 3, 3R, 4, 4X, 12 and 13
  - IEC 60529 Type IP66
  - RoHS directive

### Construction

- Compression molded fiberglass reinforced polyester construction with flush, solid/opaque cover
- Allied Moulded ULTRAGUARD<sup>®</sup> fiberglass reinforced polyester material formulation - UV stabilized for outdoor use
- Opaque cover, base, feet, flanges — Light gray color (RAL 7035)  
*Note: foot models mounting hardware supplied in a bag. Flanged models are pre-assembled*
- 316 stainless steel hinge pin and captive cover screws
- Formed-In-Place (FIP) polyurethane gasket system encased in continuous channel
- Polycarbonate foot/flange mounting brackets with 316 stainless steel fasteners
- #10-32 threaded brass inserts are installed for back panel mounting

### Accessories & Modifications

- Optional back panels and hinged front panels
- Custom holes and cutouts
- Custom size polycarbonate viewing windows
- Molded-in color matching
- EMI/RFI shielding
- Factory-supplied silk screening



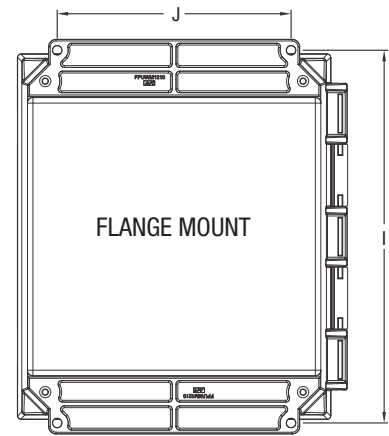
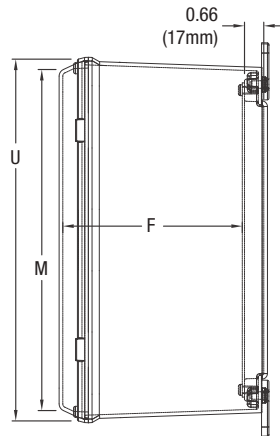
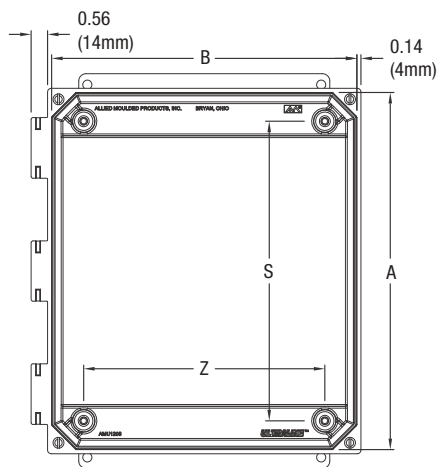

Note: Cover Removed for Clarity

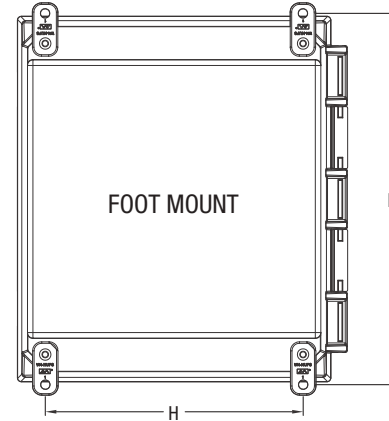
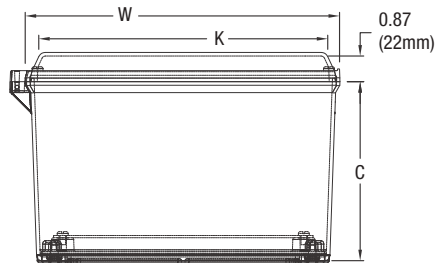

\*Nom. Wall Thickness: .13 (3mm)  
16" size: .16 (4mm)  
18" & 20" sizes: .19 (5mm)

Part No.	Box Size			Usable Depth	Panel Boss Centers			Back Panel Size			Flange Mount Centers		Foot Mount Centers		Cover Size			
	A	B	C		F	S	Z	Ht.	Wid.	P/N	J	I	H	L	K	M	W	U
AMU664H AMU664HF	6.04 153mm	6.26 159mm	4.12 105mm	4.09 103mm	4.25 108mm	4.25 108mm	4.81 122mm	4.81 122mm		PL66 PLA66	4.00 102mm	6.88, 6.75 175, 171mm	4.91 125mm	6.75 171mm	5.70 145mm	5.53 140mm	6.72 171mm	6.50 165mm
AMU864H AMU864HF	8.06 205mm	6.28 160mm	4.13 105mm	4.11 104mm	6.25 159mm	4.25 108mm	6.75 171mm	4.88 124mm		PL86 PLA86	4.00 102mm	8.88, 8.75 222, 226mm	4.91 125mm	8.75 222mm	5.75 146mm	7.53 191mm	6.72 171mm	8.50 216mm
AMU1084H AMU1084HF	10.05 255mm	8.27 210mm	4.13 105mm	4.12 105mm	8.25 210mm	6.25 159mm	8.75 222mm	6.88 175mm		PL108 PLA108	6.00 152mm	10.75 273mm	6.91 176mm	10.75 273mm	7.75 197mm	9.53 242mm	8.72 221mm	10.50 267mm
★ AMU1086H AMU1086HF	10.04 255mm	8.26 210mm	6.13 156mm	6.10 155mm	8.25 210mm	6.25 159mm	8.75 222mm	6.88 175mm		PL108 PLA108	6.00 152mm	10.75 273mm	6.91 175mm	10.75 273mm	7.75 197mm	9.53 242mm	8.72 221mm	10.50 267mm
AMU1206H AMU1206HF	12.05 306mm	10.27 261mm	6.13 156mm	6.12 155mm	10.25 260mm	8.25 210mm	10.75 273mm	8.88 226mm		PL120 PLA120	8.00 203mm	12.75 324mm	8.82 224mm	12.70 323mm	9.75 248mm	11.53 293mm	10.72 272mm	12.50 318mm
AMU1426H AMU1426HF	14.05 357mm	12.27 312mm	6.13 156mm	6.11 155mm	12.25 311mm	10.25 260mm	12.75 324mm	10.88 276mm		PL142 PLA142	10.01 254mm	14.75, 14.62 375, 371mm	10.82 275mm	14.70 373mm	11.75 298mm	13.53 344mm	12.72 323mm	14.50 368mm
AMU1648H AMU1648HF	16.05 408mm	14.27 362mm	8.14 207mm	8.09 205mm	14.25 362mm	12.25 311mm	14.75 375mm	12.88 327mm		P164 PA164	12.00 305mm	16.75 425mm	11.47 291mm	16.91 430mm	13.75 349mm	15.53 394mm	14.72 374mm	16.50 419mm
AMU1860H AMU1860HF	18.12 460mm	16.34 415mm	10.13 257mm	10.10 257mm	16.26 413mm	14.25 362mm	16.88 429mm	14.88 378mm		P186 PA186	12.00 305mm	18.88, 18.76 480, 477mm	13.72 348mm	19.16 487mm	15.75 400mm	17.78 452mm	16.97 431mm	18.75 476mm
AMU2060H AMU2060HF	19.87 505mm	16.09 409mm	10.14 257mm	10.09 256mm	17.81 452mm	13.81 351mm	18.44 468mm	14.44 367mm		P206 PA206	10.00 254mm	21.28 541mm	13.16 334mm	20.53 521mm	15.75 400mm	19.53 496mm	16.72 425mm	20.50 521mm

All dimensions are in inches unless otherwise noted

"I" dimensions with multiple numbers indicate slotted holes

Enclosure base part numbers come standard with 4 separately bagged feet (ex. AMU664H)

Part numbers with "F" signify factory installed flanges (ex. AMU664HF)

Additional back panels found on page 128

★ Coming soon!

Data subject to change without notice



# AMU Series

## JIC SIZE JUNCTION BOXES

### Cover Type

Viewing Window

### Closure Type

Hinged Screw Cover

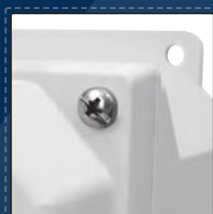

### Application

Designed to insulate and protect controls and components in both indoor and outdoor applications often found in oil refineries, waste water treatment equipment, chemical plants, and many other applications

- Especially well suited for high temperature or corrosive environments
- Protects from dirt, dust, oil and water
- For use with industrial control equipment
- Clear polycarbonate viewing window, used in applications where critical electronic equipment must be visible and protected from the elements

### Standards

- UL 50 and UL 50E Types 1, 2, 3, 3R, 4, 4X, 12 and 13
- CSA C22.2 No. 94 Types 1, 2, 3, 3R, 4, 4X, 12 and 13
- Complies with:
  - NEMA Types 1, 2, 3, 3R, 4, 4X, 12 and 13
  - IEC 60529 Type IP66
  - RoHS directive

### Construction

- Compression molded fiberglass reinforced polyester construction with flush, polycarbonate viewing window cover
- Allied Moulded ULTRAGUARD<sup>®</sup> fiberglass reinforced polyester material formulation - UV stabilized for outdoor use
- Opaque cover, base, feet, flanges — Light gray color (RAL 7035)  
*Note: foot models mounting hardware supplied in a bag. Flanged models are pre-assembled*
- 316 stainless steel hinge pin and captive cover screws
- Formed-In-Place (FIP) polyurethane gasket system encased in continuous channel
- Polycarbonate foot/flange mounting brackets with 316 stainless steel fasteners
- #10-32 threaded brass inserts are installed for back panel mounting

### Accessories & Modifications

- Optional back panels and hinged front panels
- Custom holes and cutouts
- Molded-in color matching
- EMI/RFI shielding
- Factory-supplied silk screening

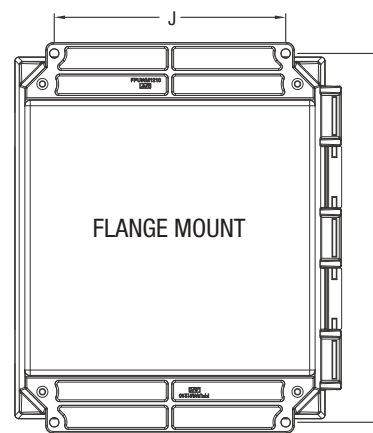
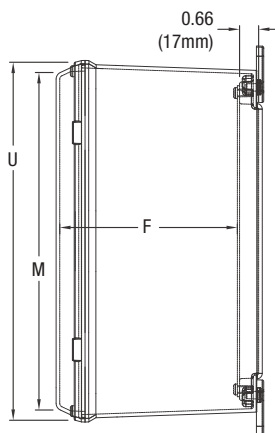
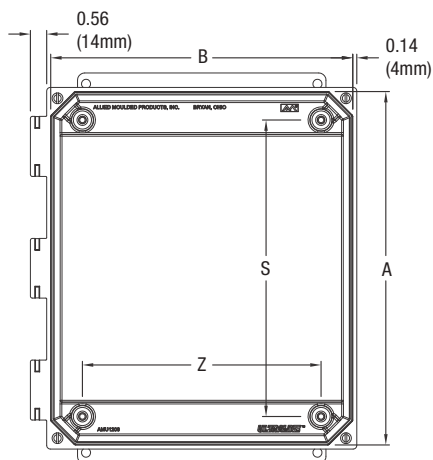

Note: Cover Removed for Clarity

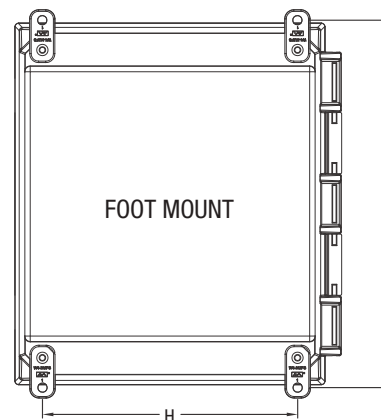
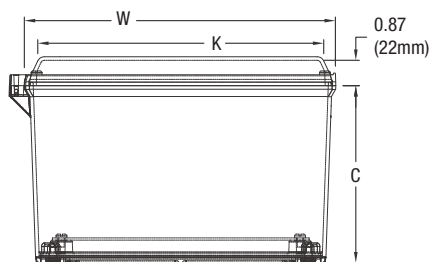

\*Nom. Wall Thickness: .13 (3mm)  
16" size: .16 (4mm)  
18" & 20" sizes: .19 (5mm)

Part No.	Box Size			Usable Depth	Panel Boss Centers		Back Panel Size			Flange Mount Centers		Foot Mount Centers		Cover Size				Window Dim. (H x W)
	A	B	C		S	Z	Ht.	Wid.	P/N	J	I	H	L	K	M	W	U	
AMU664HW	6.04	6.26	4.13	3.99	4.25	4.25	4.81	4.81	PL66 PLA66	4.00	6.88, 6.75	4.91	6.75	5.70	5.53	6.72	6.50	3.50 x 3.50
AMU664HWF	153mm	159mm	105mm	101mm	108mm	108mm	122mm	122mm		102mm	175, 171mm	125mm	171mm	145mm	140mm	171mm	165mm	89mm x 89mm
AMU864HW	8.06	6.28	4.13	4.00	6.25	4.25	6.75	4.88	PL86 PLA86	4.00	8.88, 8.75	4.91	8.75	5.75	7.53	6.72	8.50	5.25 x 4.00
AMU864HWF	205mm	160mm	105mm	102mm	159mm	108mm	171mm	124mm		102mm	222, 226mm	125mm	222mm	146mm	191mm	171mm	216mm	133mm x 102mm
AMU1084HW	10.05	8.27	4.13	4.00	8.25	6.25	8.75	6.88	PL108 PLA108	6.00	10.75	6.91	10.75	7.75	9.53	8.72	10.50	6.25 x 4.25
AMU1084HWF	255mm	210mm	105mm	102mm	210mm	159mm	222mm	175mm		152mm	273mm	176mm	273mm	197mm	242mm	221mm	267mm	159mm x 108mm
★AMU1086HW	10.04	8.26	6.13	6.10	8.25	6.25	8.75	6.88	PL108 PLA108	6.00	10.75	6.91	10.75	7.75	9.53	8.72	10.50	6.25 x 4.25
AMU1086HWF	255mm	210mm	156mm	155mm	210mm	159mm	222mm	175mm		152mm	273mm	175mm	273mm	197mm	242mm	221mm	267mm	159mm x 108mm
AMU1206HW	12.05	10.27	6.13	6.00	10.25	8.25	10.75	8.88	PL120 PLA120	8.00	12.75	8.82	12.70	9.75	11.53	10.72	12.50	8.38 x 6.50
AMU1206HWF	306mm	261mm	156mm	153mm	260mm	210mm	273mm	226mm		203mm	324mm	224mm	323mm	248mm	293mm	272mm	318mm	213mm x 165mm
AMU1426HW	14.05	12.27	6.13	6.00	12.25	10.25	12.75	10.88	PL142 PLA142	10.01	14.75, 14.62	10.82	14.70	11.75	13.53	12.72	14.50	10.38 x 8.51
AMU1426HWF	357mm	312mm	156mm	152mm	311mm	260mm	324mm	276mm		254mm	375, 371mm	275mm	373mm	298mm	344mm	323mm	368mm	264mm x 216mm
AMU1648HW	16.05	14.27	8.14	7.99	14.25	12.25	14.75	12.88	P164 PA164	12.00	16.75	11.47	16.91	13.75	15.53	14.72	16.50	12.38 x 10.50
AMU1648HWF	408mm	362mm	207mm	203mm	362mm	311mm	375mm	327mm		305mm	425mm	291mm	430mm	349mm	394mm	374mm	419mm	314mm x 267mm
AMU1860HW	18.12	16.34	10.13	10.00	16.26	14.26	16.88	14.88	P186 PA186	12.00	18.88, 18.76	13.72	19.16	15.75	17.78	16.97	18.75	13.00 x 11.00
AMU1860HWF	460mm	415mm	257mm	254mm	413mm	362mm	429mm	378mm		305mm	480, 477mm	348mm	487mm	400mm	452mm	431mm	476mm	330mm x 267mm
AMU2060HW	19.87	16.09	10.14	9.99	17.81	13.81	18.44	14.44	P206 PA206	10.00	21.28	13.16	20.53	15.75	19.53	16.72	20.50	14.00 x 12.00
AMU2060HWF	505mm	409mm	257mm	254mm	452mm	351mm	468mm	367mm		254mm	540mm	334mm	521mm	400mm	496mm	425mm	521mm	356mm x 305mm

All dimensions are in inches unless otherwise noted

"I" dimensions with multiple numbers indicate slotted holes

Enclosure base part numbers come standard with 4 separately bagged feet (ex. AMU664HW)

Part numbers with "F" signify factory installed flanges (ex. AMU664HWF)

Additional back panels found on page 128

★Coming soon!

Data subject to change without notice



# AMU Series

## JIC SIZE JUNCTION BOXES

### Cover Type

Clear Polycarbonate

### Closure Type

Hinged Screw Cover



### Application

Designed to insulate and protect controls and components in both indoor and outdoor applications often found in oil refineries, waste water treatment equipment, chemical plants, and many other applications

- Especially well suited for high temperature or corrosive environments
- Protects from dirt, dust, oil and water
- For use with industrial control equipment
- Clear polycarbonate instrumentation cover, used in applications where critical electronic equipment must be visible and protected from the elements

### Standards

- UL 50 and UL 50E Types 1, 2, 3, 3R, 4, 4X, 12 and 13
- CSA C22.2 No. 94 Types 1, 2, 3, 3R, 4, 4X, 12 and 13
- Complies with:
  - NEMA Types 1, 2, 3, 3R, 4, 4X, 12 and 13
  - IEC 60529 Type IP66
  - RoHS directive

### Construction

- Compression molded fiberglass reinforced polyester construction with flush, clear polycarbonate cover
- Allied Moulded ULTRAGUARD<sup>®</sup> fiberglass reinforced polyester material formulation - UV stabilized for outdoor use
- Enclosure base, feet, flanges —  
Light gray color (RAL 7035)  
*Note: foot models mounting hardware supplied in a bag. Flanged models are pre-assembled*
- 316 stainless steel hinge pin and captive cover screws
- Formed-In-Place (FIP) polyurethane gasket system encased in continuous channel
- Polycarbonate foot/flange mounting brackets with 316 stainless steel fasteners
- #10-32 threaded brass inserts are installed for back panel mounting

### Accessories & Modifications

- Optional back panels and hinged front panels
- Custom holes and cutouts
- Molded-in color matching
- EMI/RFI shielding
- Factory-supplied silk screening

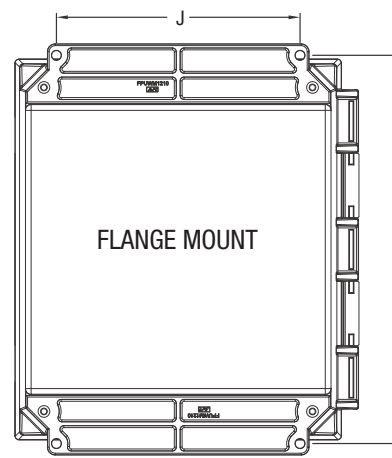
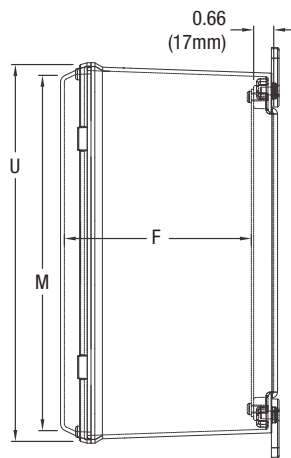
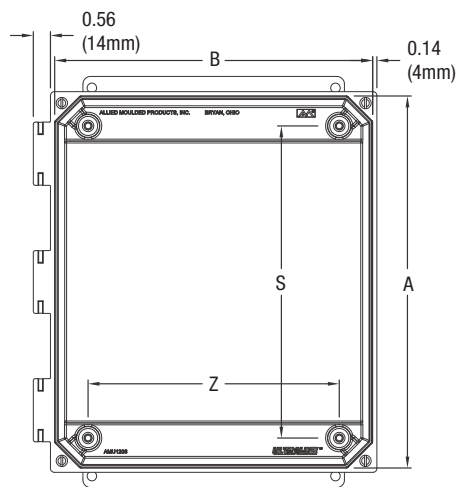

Note: Cover Removed for Clarity

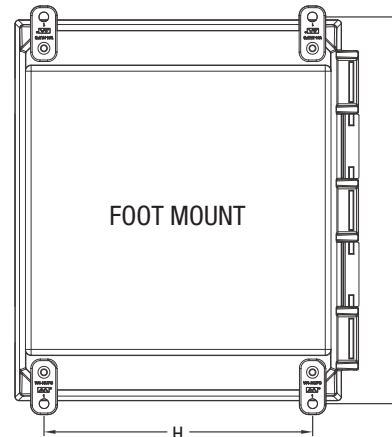
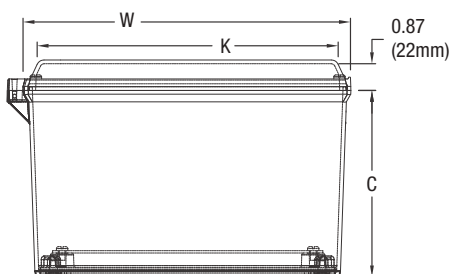

\*Nom. Wall Thickness: .13 (3mm)  
16" size: .16 (4mm)  
18" & 20" sizes: .19 (5mm)

Part No.	Box Size			Usable Depth	Panel Boss Centers		Back Panel Size		P/N	Flange Mount Centers		Foot Mount Centers		Cover Size			
	A	B	C		F	S	Ht.	Wid.		J	I	H	L	K	M	W	U
AMU664CCH	6.04	6.26	4.12	4.09	4.25	4.25	4.81	4.81	PL66	4.00	6.88, 6.75	4.91	6.75	5.70	5.53	6.72	6.50
AMU664CCHF	153mm	159mm	105mm	103mm	108mm	108mm	122mm	122mm	PLA66	102mm	175, 171mm	125mm	171mm	145mm	140mm	171mm	165mm
AMU864CCH	8.06	6.28	4.13	4.11	6.25	4.25	6.75	4.88	PL86	4.00	8.88, 8.75	4.91	8.75	5.75	7.53	6.72	8.50
AMU864CCHF	205mm	160mm	105mm	104mm	159mm	108mm	171mm	124mm	PLA86	102mm	222, 228mm	125mm	222mm	146mm	191mm	171mm	216mm
★AMU1084CCH	10.05	8.27	4.13	4.12	8.25	6.25	8.75	6.88	PL108	6.00	10.75	6.91	10.75	7.75	9.53	8.72	10.50
AMU1084CCHF	255mm	210mm	105mm	105mm	210mm	159mm	222mm	175mm	PLA108	152mm	273mm	176mm	273mm	197mm	242mm	221mm	267mm
AMU1086CCH	10.04	8.26	6.13	6.10	8.25	6.25	8.75	6.88	PL108	6.00	10.75	6.91	10.75	7.75	9.53	8.72	10.50
AMU1086CCHF	255mm	210mm	156mm	155mm	210mm	159mm	222mm	175mm	PLA108	152mm	273mm	175mm	273mm	197mm	242mm	221mm	267mm
AMU1206CCH	12.05	10.27	6.13	6.12	10.25	8.25	10.75	8.88	PL120	8.00	12.75	8.82	12.70	9.75	11.53	10.72	12.50
AMU1206CCHF	306mm	261mm	156mm	155mm	260mm	210mm	273mm	226mm	PLA120	203mm	324mm	224mm	323mm	248mm	293mm	272mm	318mm
AMU1426CCH	14.05	12.27	6.13	6.11	12.25	10.25	12.75	10.88	PL142	10.01	14.75, 14.62	10.82	14.70	11.75	13.53	12.72	14.50
AMU1426CCHF	357mm	312mm	156mm	155mm	311mm	260mm	324mm	276mm	PLA142	254mm	375, 371mm	275mm	373mm	298mm	344mm	323mm	368mm
AMU1648CCH	16.05	14.27	8.14	8.09	14.25	12.25	14.75	12.88	P164	12.00	16.75	11.47	16.91	13.75	15.53	14.72	16.50
AMU1648CCHF	408mm	362mm	207mm	205mm	362mm	311mm	375mm	327mm	PA164	305mm	425mm	291mm	430mm	349mm	394mm	374mm	419mm
★AMU2060CCH	19.87	16.09	10.14	10.09	17.81	13.81	18.44	14.44	P206	10.00	21.28	13.16	20.53	15.75	19.53	16.72	20.50
AMU2060CCHF	505mm	409mm	257mm	256mm	452mm	351mm	468mm	367mm	PA206	254mm	541mm	334mm	521mm	400mm	496mm	425mm	521mm

All dimensions are in inches unless otherwise noted

"I" dimensions with multiple numbers indicate slotted holes

Enclosure base part numbers come standard with 4 separately bagged feet (ex. AMU664CCH)

Part numbers with "F" signify factory installed flanges (ex. AMU664CCHF)

Additional back panels found on page 128

★ Coming soon!

Data subject to change without notice





# AMU Series

## JIC SIZE JUNCTION BOXES

### Cover Type

Solid/Opaque

### Closure Type

Snap Latch Hinged Cover



### Application

Designed to insulate and protect controls and components in both indoor and outdoor applications often found in oil refineries, waste water treatment equipment, chemical plants, and many other applications

- Especially well suited for high temperature or corrosive environments
- Protects from dirt, dust, oil and water
- For use with industrial control equipment

### Standards

- UL 50 and UL 50E Types 1, 2, 3, 3R, 4, 4X, 12 and 13
- CSA C22.2 No. 94 Types 1, 2, 3, 3R, 4, 4X, 12 and 13
- Complies with:
  - NEMA Types 1, 2, 3, 3R, 4, 4X, 12 and 13
  - IEC 60529 Type IP66
  - RoHS directive

### Construction

- Compression molded fiberglass reinforced polyester construction with flush, solid/opaque cover
- Allied Moulded ULTRAGUARD<sup>®</sup> fiberglass reinforced polyester material formulation - UV stabilized for outdoor use
- Opaque cover, base, feet, flanges —  
Light gray color (RAL 7035)  
*Note: foot models mounting hardware supplied in a bag. Flanged models are pre-assembled*
- 316 stainless steel hinge pin and snap latches with padlock hasp (.375" dia.)
- Formed-In-Place (FIP) polyurethane gasket system encased in continuous channel
- Polycarbonate foot/flange mounting brackets with 316 stainless steel fasteners
- #10-32 threaded brass inserts are installed for back panel mounting

### Accessories & Modifications

- Optional back panels and hinged front panels
- Custom holes and cutouts
- Custom size polycarbonate viewing windows
- Molded-in color matching
- EMI/RFI shielding
- Factory-supplied silk screening

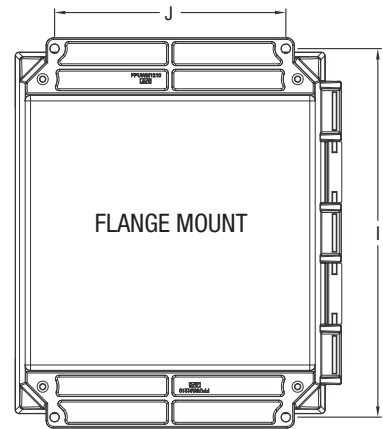
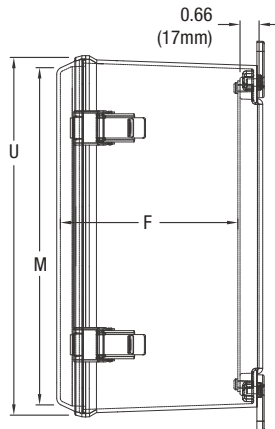
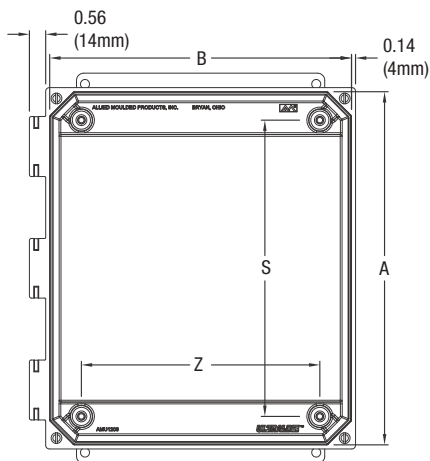

Note: Cover Removed for Clarity

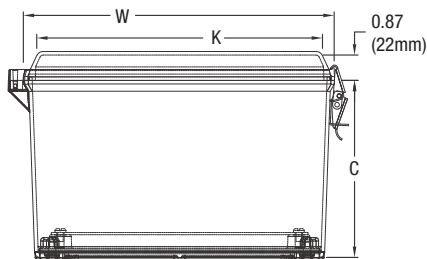

#### LATCH LOCATIONS

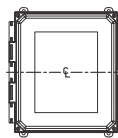

FOR USE ON  
6x6x4  
8x6x4  
10x8x4  
10x8x6

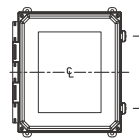

FOR USE ON  
12x10x6 D=7.50 (191mm)  
14x12x6 D=8.00 (203mm)  
16x14x8 D=9.00 (229mm)  
18x16x10 D=14.56 (370mm)  
20x16x10 D=16.81 (427mm)

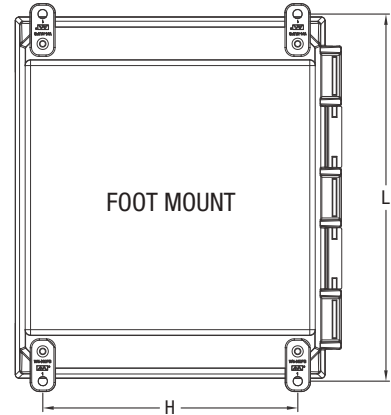

\*Nom. Wall Thickness: .13 (3mm)  
16" size: .16 (4mm)  
18" & 20" sizes: .19 (5mm)

Part No.	Box Size			Usable Depth	Panel Boss Centers		Back Panel Size			Flange Mount Centers		Foot Mount Centers		Cover Size			
	A	B	C		F	S	Z	Ht.	Wid.	P/N	J	I	H	L	K	M	W
AMU664L AMU664LF	6.04	6.26	4.12	4.09	4.25	4.25	4.81	4.81	PL66 PLA66	4.00	6.88, 6.75	4.91	6.75	5.70	5.53	6.72	6.50
	153mm	159mm	105mm	103mm	108mm	108mm	122mm	122mm		102mm	175, 171mm	125mm	171mm	145mm	140mm	171mm	165mm
AMU864L AMU864LF	8.06	6.28	4.13	4.11	6.25	4.25	6.75	4.88	PL86 PLA86	4.00	8.88, 8.75	4.91	8.75	5.75	7.53	6.72	8.50
	205mm	160mm	105mm	104mm	159mm	108mm	171mm	124mm		102mm	222, 226mm	125mm	222mm	146mm	191mm	171mm	216mm
AMU1084L AMU1084LF	10.05	8.27	4.13	4.12	8.25	6.25	8.75	6.88	PL108 PLA108	6.00	10.75	6.91	10.75	7.75	9.53	8.72	10.50
	255mm	210mm	105mm	105mm	210mm	159mm	222mm	175mm		152mm	273mm	176mm	273mm	197mm	242mm	221mm	267mm
★AMU1086L AMU1086LF	10.04	8.26	6.13	6.10	8.25	6.25	8.75	6.88	PL108 PLA108	6.00	10.75	6.91	10.75	7.75	9.53	8.72	10.50
	255mm	210mm	156mm	155mm	210mm	159mm	222mm	175mm		152mm	273mm	175mm	273mm	197mm	242mm	221mm	267mm
AMU1206L AMU1206LF	12.05	10.27	6.13	6.12	10.25	8.25	10.75	8.88	PL120 PLA120	8.00	12.75	8.82	12.70	9.75	11.53	10.72	12.50
	306mm	261mm	156mm	155mm	260mm	210mm	273mm	226mm		203mm	324mm	224mm	323mm	248mm	293mm	272mm	318mm
AMU1426L AMU1426LF	14.05	12.27	6.13	6.11	12.25	10.25	12.75	10.88	PL142 PLA142	10.01	14.75, 14.62	10.82	14.70	11.75	13.53	12.72	14.50
	357mm	312mm	156mm	155mm	311mm	260mm	324mm	276mm		254mm	375, 371mm	275mm	373mm	298mm	344mm	323mm	368mm
AMU1648L AMU1648LF	16.05	14.27	8.14	8.09	14.25	12.25	14.75	12.88	P164 PA164	12.00	16.75	11.47	16.91	13.75	15.53	14.72	16.50
	408mm	362mm	207mm	205mm	362mm	311mm	375mm	327mm		305mm	425mm	291mm	430mm	349mm	394mm	374mm	419mm
AMU1860L AMU1860LF	18.12	16.34	10.13	10.10	16.26	14.25	16.88	14.88	P186 PA186	12.00	18.88, 18.76	13.72	19.16	15.75	17.78	16.97	18.75
	460mm	415mm	257mm	257mm	413mm	362mm	429mm	378mm		305mm	480, 477mm	348mm	487mm	400mm	452mm	431mm	476mm
AMU2060L AMU2060LF	19.87	16.09	10.14	10.09	17.81	13.81	18.44	14.44	P206 PA206	10.00	21.28	13.16	20.53	15.75	19.53	16.72	20.50
	505mm	409mm	257mm	256mm	452mm	351mm	468mm	367mm		254mm	541mm	334mm	521mm	400mm	496mm	425mm	521mm

All dimensions are in inches unless otherwise noted

"I" dimensions with multiple numbers indicate slotted holes

Enclosure base part numbers come standard with 4 separately bagged feet (ex. AMU664L)

Part numbers with "F" signify factory installed flanges (ex. AMU664LF)

Additional back panels found on page 128

★ Coming soon!

Data subject to change without notice



# AMU Series

## JIC SIZE JUNCTION BOXES

### Cover Type

Viewing Window

### Closure Type

Snap Latch Hinged Cover



### Application

Designed to insulate and protect controls and components in both indoor and outdoor applications often found in oil refineries, waste water treatment equipment, chemical plants, and many other applications

- Especially well suited for high temperature or corrosive environments
- Protects from dirt, dust, oil and water
- For use with industrial control equipment
- Clear polycarbonate viewing window, used in applications where critical electronic equipment must be visible and protected from the elements

### Standards

- UL 50 and UL 50E Types 1, 2, 3, 3R, 4, 4X, 12 and 13
- CSA C22.2 No. 94 Types 1, 2, 3, 3R, 4, 4X, 12 and 13
- Complies with:
  - NEMA Types 1, 2, 3, 3R, 4, 4X, 12 and 13
  - IEC 60529 Type IP66
  - RoHS directive

### Construction

- Compression molded fiberglass reinforced polyester construction with flush, polycarbonate viewing window cover
- Allied Moulded ULTRAGUARD<sup>®</sup> fiberglass reinforced polyester material formulation - UV stabilized for outdoor use
- Opaque cover, base, feet, flanges — Light gray color (RAL 7035)  
*Note: foot models mounting hardware supplied in a bag. Flanged models are pre-assembled*
- 316 stainless steel hinge pin and snap latches with padlock hasp (.375" dia.)
- Formed-In-Place (FIP) polyurethane gasket system encased in continuous channel
- Polycarbonate foot/flange mounting brackets with 316 stainless steel fasteners
- #10-32 threaded brass inserts are installed for back panel mounting

### Accessories & Modifications

- Optional back panels and hinged front panels
- Custom holes and cutouts
- Molded-in color matching
- EMI/RFI shielding
- Factory-supplied silk screening

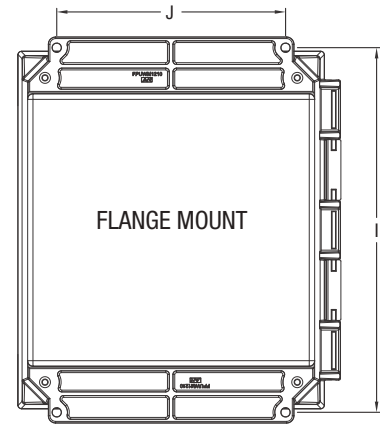
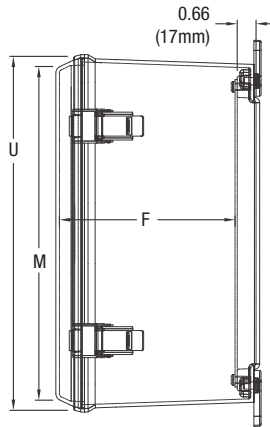
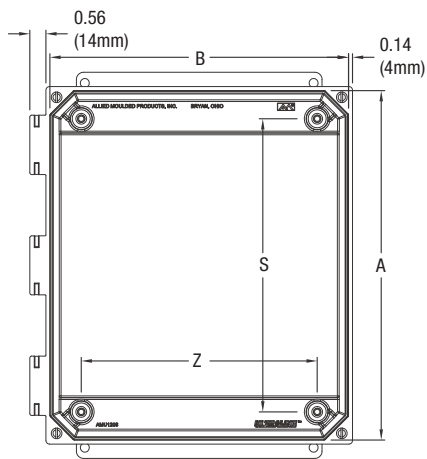

Note: Cover Removed for Clarity

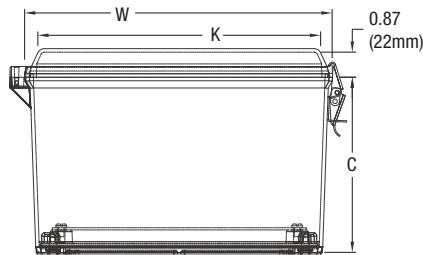

#### LATCH LOCATIONS

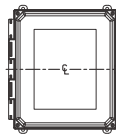

FOR USE ON  
6x6x4  
8x6x4  
10x8x4  
10x8x6

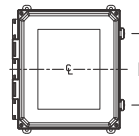

FOR USE ON  
12x10x6 D=7.50 (191mm)  
14x12x6 D=8.00 (203mm)  
16x14x8 D=9.00 (229mm)  
18x16x10 D=14.56 (370mm)  
20x16x10 D=16.81 (427mm)

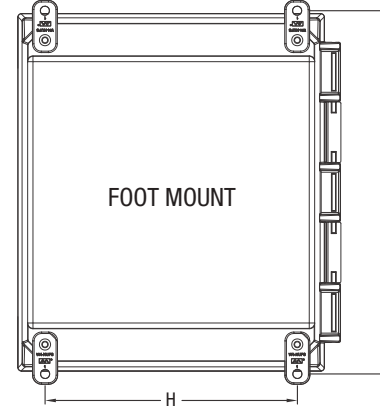

\*Nom. Wall Thickness: .13 (3mm)  
16" size: .16 (4mm)  
18" & 20" sizes: .19 (5mm)

Part No.	Box Size			Usable Depth	Panel Boss Centers			Back Panel Size			Flange Mount Centers		Foot Mount Centers		Cover Size				Window Dim. (H x W)
	A	B	C		F	S	Z	Ht.	Wid.	P/N	J	I	H	L	K	M	W	U	
AMU664LW	6.04	6.26	4.13	3.99	4.25	4.25	4.81	4.81		PL66	4.00	6.88, 6.75	4.91	6.75	5.70	5.53	6.72	6.50	3.50 x 3.50
AMU664LWF	153mm	159mm	105mm	101mm	108mm	108mm	122mm	122mm		PLA66	102mm	175, 171mm	125mm	171mm	145mm	140mm	171mm	165mm	89mm x 89mm
AMU864LW	8.06	6.28	4.13	4.00	6.25	4.25	6.75	4.88		PL86	4.00	8.88, 8.75	4.91	8.75	5.75	7.53	6.72	8.50	5.25 x 4.00
AMU864LWF	205mm	160mm	105mm	102mm	159mm	108mm	171mm	124mm		PLA86	102mm	222, 226mm	125mm	222mm	146mm	191mm	171mm	216mm	133mm x 102mm
AMU1084LW	10.05	8.27	4.13	4.00	8.25	6.25	8.75	6.88		PL108	6.00	10.75	6.91	10.75	7.75	9.53	8.72	10.50	6.25 x 4.25
AMU1084LWF	255mm	210mm	105mm	102mm	210mm	159mm	222mm	175mm		PLA108	152mm	273mm	176mm	273mm	197mm	242mm	221mm	267mm	159mm x 108mm
★AMU1086LW	10.04	8.26	6.13	6.10	8.25	6.25	8.75	6.88		PL108	6.00	10.75	6.91	10.75	7.75	9.53	8.72	10.50	6.25 x 4.25
AMU1086LWF	255mm	210mm	156mm	155mm	210mm	159mm	222mm	175mm		PLA108	152mm	273mm	175mm	273mm	197mm	242mm	221mm	267mm	159mm x 108mm
AMU1206LW	12.05	10.27	6.13	6.00	10.25	8.25	10.75	8.88		PL120	8.00	12.75	8.82	12.70	9.75	11.53	10.72	12.50	8.38 x 6.50
AMU1206LWF	306mm	261mm	156mm	153mm	260mm	210mm	273mm	226mm		PLA120	203mm	324mm	224mm	323mm	248mm	293mm	272mm	318mm	213mm x 165mm
AMU1426LW	14.05	12.27	6.13	6.00	12.25	10.25	12.75	10.88		PL142	10.01	14.75, 14.62	10.82	14.70	11.75	13.53	12.72	14.50	10.38 x 8.51
AMU1426LWF	357mm	312mm	156mm	152mm	311mm	260mm	324mm	276mm		PLA142	254mm	375, 371mm	275mm	373mm	298mm	344mm	323mm	368mm	264mm x 216mm
AMU1648LW	16.05	14.27	8.14	7.99	14.25	12.25	14.75	12.88		P164	12.00	16.75	11.47	16.91	13.75	15.53	14.72	16.50	12.38 x 10.50
AMU1648LWF	408mm	362mm	207mm	203mm	362mm	311mm	375mm	327mm		PA164	305mm	425mm	291mm	430mm	349mm	394mm	374mm	419mm	314mm x 267mm
AMU1860LW	18.12	16.34	10.13	10.00	16.26	14.26	16.88	14.88		P186	12.00	18.88, 18.76	13.72	19.16	15.75	17.78	16.97	18.75	13.00 x 11.00
AMU1860LWF	460mm	415mm	257mm	254mm	413mm	362mm	429mm	378mm		PA186	305mm	480, 477mm	348mm	487mm	400mm	452mm	431mm	476mm	330mm x 267mm
AMU2060LW	19.87	16.09	10.14	9.99	17.81	13.81	18.44	14.44		P206	10.00	21.28	13.16	20.53	15.75	19.53	16.72	20.50	14.00 x 12.00
AMU2060LWF	505mm	409mm	257mm	254mm	452mm	351mm	468mm	367mm		PA206	254mm	540mm	334mm	521mm	400mm	496mm	425mm	521mm	356mm x 305mm

All dimensions are in inches unless otherwise noted

"I" dimensions with multiple numbers indicate slotted holes

Enclosure base part numbers come standard with 4 separately bagged feet (ex. AMU664LW)

Part numbers with "F" signify factory installed flanges (ex. AMU664LWF)

Additional back panels found on page 128

★Coming soon!

Data subject to change without notice



# AMU Series

## JIC SIZE JUNCTION BOXES

### Cover Type

Clear Polycarbonate

### Closure Type

Snap Latch Hinged Cover



### Application

Designed to insulate and protect controls and components in both indoor and outdoor applications often found in oil refineries, waste water treatment equipment, chemical plants, and many other applications

- Especially well suited for high temperature or corrosive environments
- Protects from dirt, dust, oil and water
- For use with industrial control equipment
- Clear polycarbonate instrumentation cover, used in applications where critical electronic equipment must be visible and protected from the elements

### Standards

- UL 50 and UL 50E Types 1, 2, 3, 3R, 4, 4X, 12 and 13
- CSA C22.2 No. 94 Types 1, 2, 3, 3R, 4, 4X, 12 and 13
- Complies with:
  - NEMA Types 1, 2, 3, 3R, 4, 4X, 12 and 13
  - IEC 60529 Type IP66
  - RoHS directive

### Construction

- Compression molded fiberglass reinforced polyester construction with flush, clear polycarbonate cover
- Allied Moulded ULTRAGUARD<sup>®</sup> fiberglass reinforced polyester material formulation - UV stabilized for outdoor use
- Enclosure base, feet, flanges — Light gray color (RAL 7035)  
*Note: foot models mounting hardware supplied in a bag. Flanged models are pre-assembled*
- 316 stainless steel hinge pin and snap latches with padlock hasp (.375" dia.)
- Formed-In-Place (FIP) polyurethane gasket system encased in continuous channel
- Polycarbonate foot/flange mounting brackets with 316 stainless steel fasteners
- #10-32 threaded brass inserts are installed for back panel mounting

### Accessories & Modifications

- Optional back panels and hinged front panels
- Custom holes and cutouts
- Molded-in color matching
- EMI/RFI shielding
- Factory-supplied silk screening

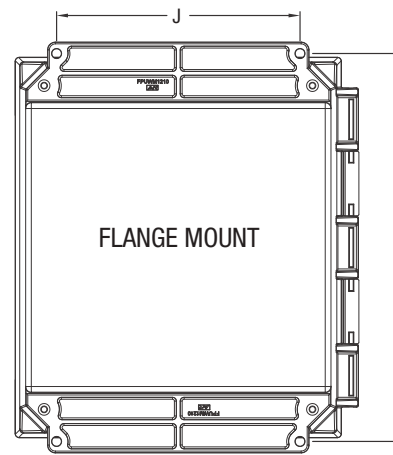
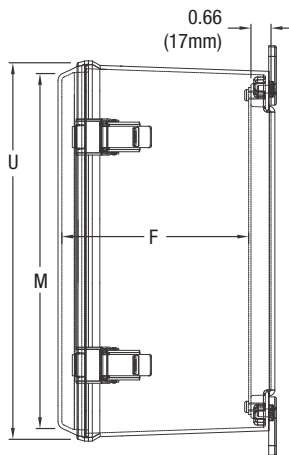
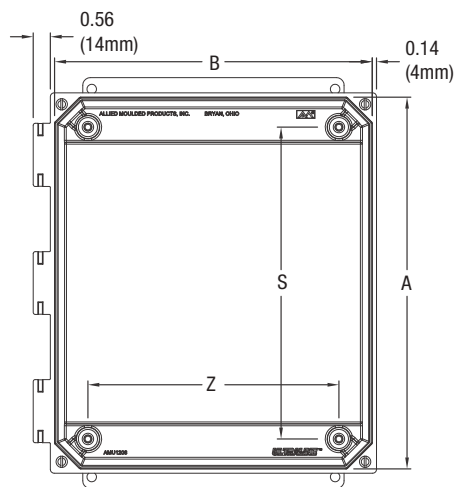

Note: Cover Removed for Clarity

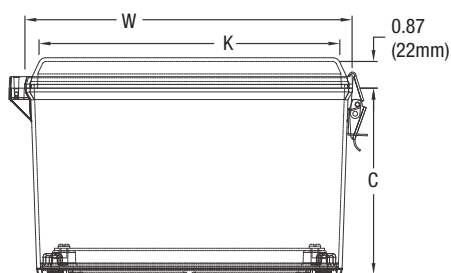

#### LATCH LOCATIONS

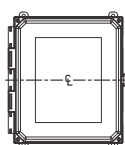

FOR USE ON  
6x6x4  
8x6x4  
10x8x4  
10x8x6

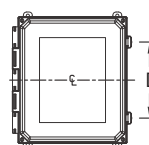

FOR USE ON  
12x10x6 D=7.50 (191mm)  
14x12x6 D=8.00 (203mm)  
16x14x8 D=9.00 (229mm)  
20x16x10 D=16.81 (427mm)

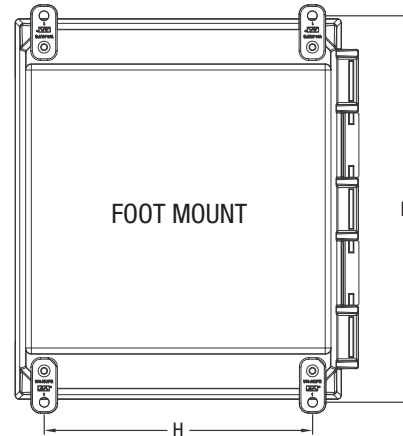

\*Nom. Wall Thickness: .13 (3mm)  
16" size: .16 (4mm)  
18" & 20" sizes: .19 (5mm)

Part No.	Box Size			Usable Depth	Panel Boss Centers		Back Panel Size			Flange Mount Centers		Foot Mount Centers		Cover Size			
	A	B	C		F	S	Z	Ht.	Wid.	P/N	J	I	H	L	K	M	W
AMU664CCL AMU664CCLF	6.04	6.26	4.12	4.09	4.25	4.25	4.81	4.81	PL66 PLA66	4.00	6.88, 6.75	4.91	6.75	5.70	5.53	6.72	6.50
	153mm	159mm	105mm	103mm	108mm	108mm	122mm	122mm		102mm	175, 171mm	125mm	171mm	145mm	140mm	171mm	165mm
AMU864CCL AMU864CCLF	8.06	6.28	4.13	4.11	6.25	4.25	6.75	4.88	PL86 PLA86	4.00	8.88, 8.75	4.91	8.75	5.75	7.53	6.72	8.50
	205mm	160mm	105mm	104mm	159mm	108mm	171mm	124mm		102mm	222, 226mm	125mm	222mm	146mm	191mm	171mm	216mm
AMU1084CCL AMU1084CCLF	10.05	8.27	4.13	4.12	8.25	6.25	8.75	6.88	PL108 PLA108	6.00	10.75	6.91	10.75	7.75	9.53	8.72	10.50
	255mm	210mm	105mm	105mm	210mm	159mm	222mm	175mm		152mm	273mm	176mm	273mm	197mm	242mm	221mm	267mm
★AMU1086CCL AMU1086CCLF	10.04	8.26	6.13	6.10	8.25	6.25	8.75	6.88	PL108 PLA108	6.00	10.75	6.91	10.75	7.75	9.53	8.72	10.50
	255mm	210mm	156mm	155mm	210mm	159mm	222mm	175mm		152mm	273mm	175mm	273mm	197mm	242mm	221mm	267mm
AMU1206CCL AMU1206CCLF	12.05	10.27	6.13	6.12	10.25	8.25	10.75	8.88	PL120 PLA120	8.00	12.75	8.82	12.70	9.75	11.53	10.72	12.50
	306mm	261mm	156mm	155mm	260mm	210mm	273mm	226mm		203mm	324mm	224mm	323mm	248mm	293mm	272mm	318mm
AMU1426CCL AMU1426CCLF	14.05	12.27	6.13	6.11	12.25	10.25	12.75	10.88	PL142 PLA142	10.01	14.75, 14.62	10.82	14.70	11.75	13.53	12.72	14.50
	357mm	312mm	156mm	155mm	311mm	260mm	324mm	276mm		254mm	375, 371mm	275mm	373mm	298mm	344mm	323mm	368mm
AMU1648CCL AMU1648CCLF	16.05	14.27	8.14	8.09	14.25	12.25	14.75	12.88	P164 PA164	12.00	16.75	11.47	16.91	13.75	15.53	14.72	16.50
	408mm	362mm	207mm	205mm	362mm	311mm	375mm	327mm		305mm	425mm	291mm	430mm	349mm	394mm	374mm	419mm
★AMU2060CCL AMU2060CCLF	19.87	16.09	10.14	10.09	17.81	13.81	18.44	14.44	P206 PA206	10.00	21.28	13.16	20.53	15.75	19.53	16.72	20.50
	505mm	409mm	257mm	256mm	452mm	351mm	468mm	367mm		254mm	541mm	334mm	521mm	400mm	496mm	425mm	521mm

All dimensions are in inches unless otherwise noted

"I" dimensions with multiple numbers indicate slotted holes

Enclosure base part numbers come standard with 4 separately bagged feet (ex. AMU664CCL)

Part numbers with "F" signify factory installed flanges (ex. AMU664CCLF)

Additional back panels found on page 128

★Coming soon!

Data subject to change without notice





# AMU Series

## JIC SIZE JUNCTION BOXES

### Cover Type

Solid/Opaque

### Closure Type

Nonmetal Snap Latch  
Hinged Cover



### Application

Designed to insulate and protect controls and components in both indoor and outdoor applications often found in oil refineries, waste water treatment equipment, chemical plants, and many other applications

- Especially well suited for high temperature or corrosive environments
- Protects from dirt, dust, oil and water
- For use with industrial control equipment

### Standards

- UL 50 and UL 50E Types 1, 2, 3, 3R, 4, 4X, 12 and 13
- CSA C22.2 No. 94 Types 1, 2, 3, 3R, 4, 4X, 12 and 13
- Complies with:
  - NEMA Types 1, 2, 3, 3R, 4, 4X, 12 and 13
  - IEC 60529 Type IP66
  - RoHS directive

### Construction

- Compression molded fiberglass reinforced polyester construction with flush, solid/opaque cover
- Allied Moulded ULTRAGUARD<sup>®</sup> fiberglass reinforced polyester material formulation - UV stabilized for outdoor use
- Opaque cover, base, feet, flanges —  
Light gray color (RAL 7035)  
*Note: foot models mounting hardware supplied in a bag.*  
*Flanged models are pre-assembled*
- 316 stainless steel hinge pin and polycarbonate snap latches with padlock hasp (.281" dia.)
- Formed-In-Place (FIP) polyurethane gasket system encased in continuous channel
- Polycarbonate foot/flange mounting brackets with 316 stainless steel fasteners
- #10-32 threaded brass inserts are installed for back panel mounting

### Accessories & Modifications

- Optional back panels and hinged front panels
- Custom holes and cutouts
- Custom size polycarbonate viewing windows
- Molded-in color matching
- EMI/RFI shielding
- Factory-supplied silk screening

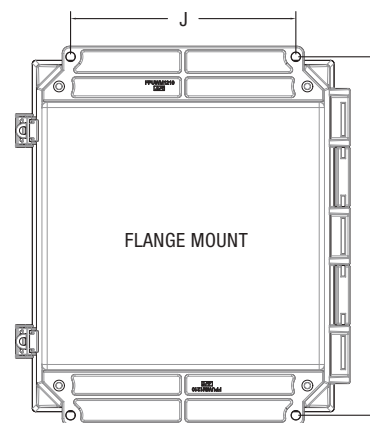
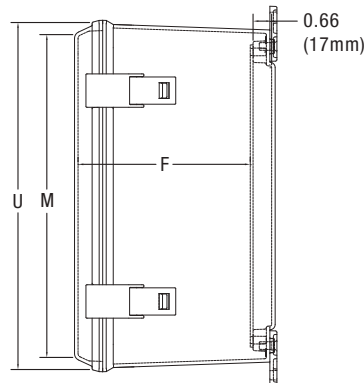
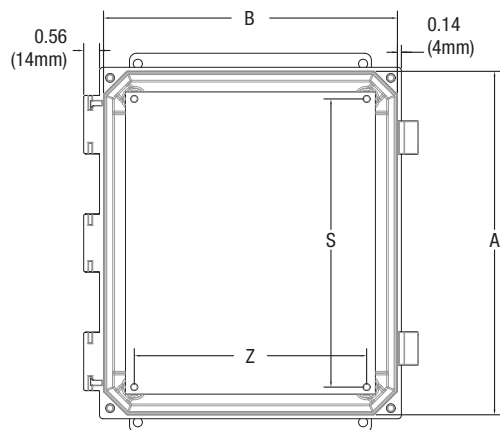

NOTE: COVER REMOVED FOR CLARITY

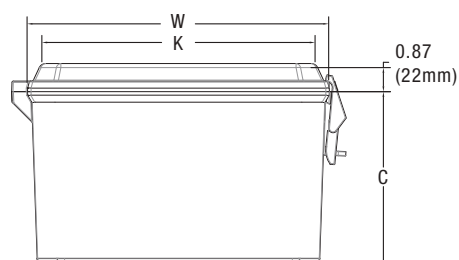

#### LATCH LOCATIONS

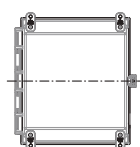

FOR USE ON  
6x6x4  
8x6x4  
10x8x4  
10x8x6

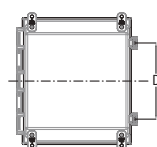

FOR USE ON  
12x10x6 D=7.50 (199mm)  
14x12x6 D=8.00 (203mm)  
16x14x8 D=9.00 (229mm)  
18x16x10 D=14.56 (370mm)  
20x16x10 D=16.81 (427mm)

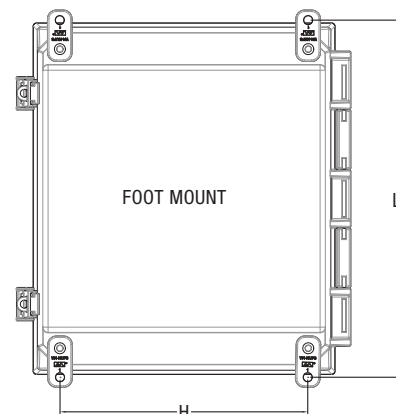

\*Nom. Wall Thickness: .13 (3mm)  
16" size: .16 (4mm)  
18" & 20" sizes: .19 (5mm)

Part No.	Box Size			Usable Depth	Panel Boss Centers			Back Panel Size			Flange Mount Centers		Foot Mount Centers		Cover Size			
	A	B	C		F	S	Z	Ht.	Wid.	P/N	J	I	H	L	K	M	W	U
AMU664NL	6.04	6.26	4.12	4.09	4.25	4.25	4.81	4.81		PL66	4.00	6.88, 6.75	4.91	6.75	5.70	5.53	6.72	6.50
AMU664NLF	153mm	159mm	105mm	103mm	108mm	108mm	122mm	122mm		PLA66	102mm	175, 171mm	125mm	171mm	145mm	140mm	171mm	165mm
AMU864NL	8.06	6.28	4.13	4.11	6.25	4.25	6.75	4.88		PL86	4.00	8.88, 8.75	4.91	8.75	5.75	7.53	6.72	8.50
AMU864NLF	205mm	160mm	105mm	104mm	159mm	108mm	171mm	124mm		PLA86	102mm	222, 226mm	125mm	222mm	146mm	191mm	171mm	216mm
AMU1084NL	10.05	8.27	4.13	4.12	8.25	6.25	8.75	6.88		PL108	6.00	10.75	6.91	10.75	7.75	9.53	8.72	10.50
AMU1084NLF	255mm	210mm	105mm	105mm	210mm	159mm	222mm	175mm		PLA108	152mm	273mm	176mm	273mm	197mm	242mm	221mm	267mm
★AMU1086NL	10.04	8.26	6.13	6.10	8.25	6.25	8.75	6.88		PL108	6.00	10.75	6.91	10.75	7.75	9.53	8.72	10.50
AMU1086NLF	255mm	210mm	156mm	155mm	210mm	159mm	222mm	175mm		PLA108	152mm	273mm	175mm	273mm	197mm	242mm	221mm	267mm
AMU1206NL	12.05	10.27	6.13	6.12	10.25	8.25	10.75	8.88		PL120	8.00	12.75	8.82	12.70	9.75	11.53	10.72	12.50
AMU1206NLF	306mm	261mm	156mm	155mm	260mm	210mm	273mm	226mm		PLA120	203mm	324mm	224mm	323mm	248mm	293mm	272mm	318mm
AMU1426NL	14.05	12.27	6.13	6.11	12.25	10.25	12.75	10.88		PL142	10.01	14.75, 14.62	10.82	14.70	11.75	13.53	12.72	14.50
AMU1426NLF	357mm	312mm	156mm	155mm	311mm	260mm	324mm	276mm		PLA142	254mm	375, 371mm	275mm	373mm	298mm	344mm	323mm	368mm
AMU1648NL	16.05	14.27	8.14	8.09	14.25	12.25	14.75	12.88		P164	12.00	16.75	11.47	16.91	13.75	15.53	14.72	16.50
AMU1648NLF	408mm	362mm	207mm	205mm	362mm	311mm	375mm	327mm		PA164	305mm	425mm	291mm	430mm	349mm	394mm	374mm	419mm
AMU1860NL	18.12	16.34	10.13	10.10	16.26	14.25	16.88	14.88		P186	12.00	18.88, 18.76	13.72	19.16	15.75	17.78	16.97	18.75
AMU1860NLF	460mm	415mm	257mm	257mm	413mm	362mm	429mm	378mm		PA186	305mm	480, 477mm	348mm	487mm	400mm	452mm	431mm	476mm
AMU2060NL	19.87	16.09	10.14	10.09	17.81	13.81	18.44	14.44		P206	10.00	21.28	13.16	20.53	15.75	19.53	16.72	20.50
AMU2060NLF	505mm	409mm	257mm	256mm	452mm	351mm	468mm	367mm		PA206	254mm	541mm	334mm	521mm	400mm	496mm	425mm	521mm

All dimensions are in inches unless otherwise noted

"I" dimensions with multiple numbers indicate slotted holes

Enclosure base part numbers come standard with 4 separately bagged feet (ex. AMU664NL)

Part numbers with "F" signify factory installed flanges (ex. AMU664NLF)

Additional back panels found on page 128

★ Coming soon!

Data subject to change without notice



# AMU Series

## JIC SIZE JUNCTION BOXES

### Cover Type

Viewing Window

### Closure Type

Nonmetal Snap Latch  
Hinged Cover



### Application

Designed to insulate and protect controls and components in both indoor and outdoor applications often found in oil refineries, waste water treatment equipment, chemical plants, and many other applications

- Especially well suited for high temperature or corrosive environments
- Protects from dirt, dust, oil and water
- For use with industrial control equipment
- Clear polycarbonate viewing window, used in applications where critical electronic equipment must be visible and protected from the elements

### Standards

- UL 50 and UL 50E Types 1, 2, 3, 3R, 4, 4X, 12 and 13
- CSA C22.2 No. 94 Types 1, 2, 3, 3R, 4, 4X, 12 and 13
- Complies with:
  - NEMA Types 1, 2, 3, 3R, 4, 4X, 12 and 13
  - IEC 60529 Type IP66
  - RoHS directive

### Construction

- Compression molded fiberglass reinforced polyester construction with flush, polycarbonate viewing window cover
- Allied Moulded ULTRAGUARD<sup>®</sup> fiberglass reinforced polyester material formulation - UV stabilized for outdoor use
- Opaque cover, base, feet, flanges — Light gray color (RAL 7035)  
*Note: foot models mounting hardware supplied in a bag. Flanged models are pre-assembled*
- 316 stainless steel hinge pin and polycarbonate snap latches with padlock hasp (.281" dia.)
- Formed-In-Place (FIP) polyurethane gasket system encased in continuous channel
- Polycarbonate foot/flange mounting brackets with 316 stainless steel fasteners
- #10-32 threaded brass inserts are installed for back panel mounting

### Accessories & Modifications

- Optional back panels and hinged front panels
- Custom holes and cutouts
- Molded-in color matching
- EMI/RFI shielding
- Factory-supplied silk screening

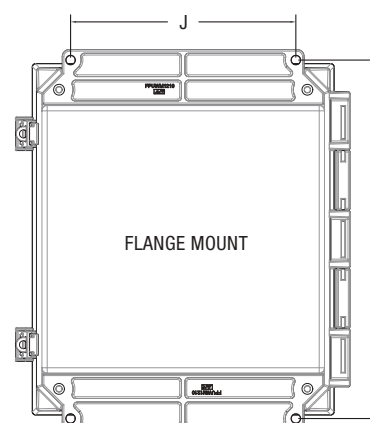
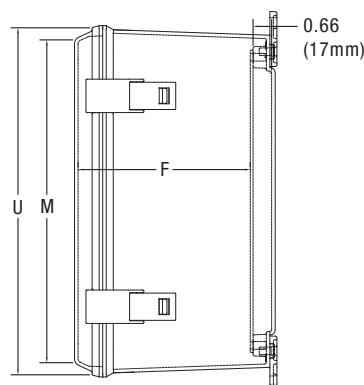
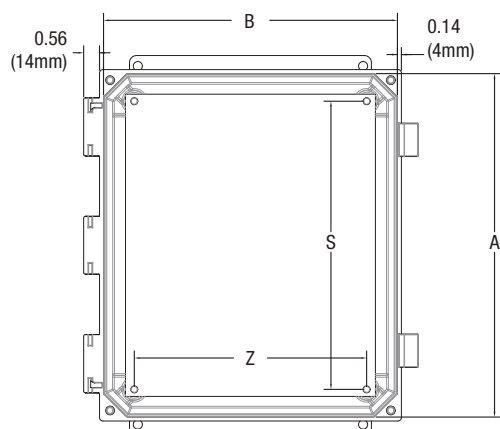

NOTE: COVER REMOVED FOR CLARITY

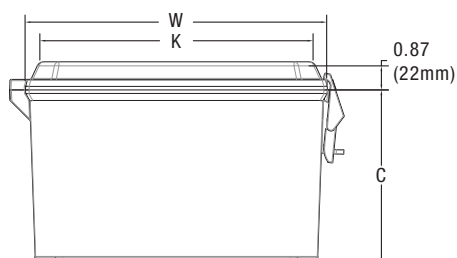

#### LATCH LOCATIONS

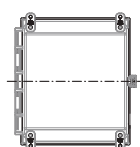

FOR USE ON  
6x6x4  
8x6x4  
10x8x4  
10x8x6

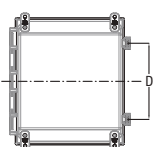

FOR USE ON  
12x10x6 D=7.50 (199mm)  
14x12x6 D=8.00 (203mm)  
16x14x8 D=9.00 (229mm)  
18x16x10 D=14.56 (370mm)  
20x16x10 D=16.81 (427mm)

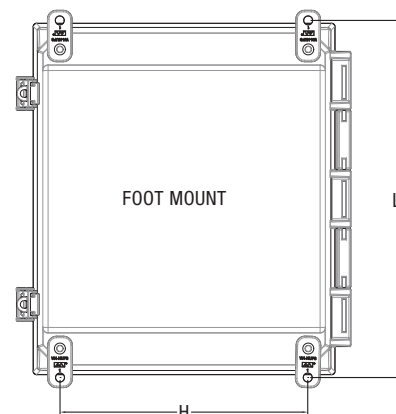

\*Nom. Wall Thickness: .13 (3mm)  
16" size: .16 (4mm)  
18" & 20" sizes: .19 (5mm)

Part No.	Box Size			Usable Depth	Panel Boss Centers		Back Panel Size			Flange Mount Centers	Foot Mount Centers		Cover Size				Window Dim. (H x W)	
	A	B	C		F	S	Z	Ht.	Wid.		P/N	J	I	H	L	K		M
AMU664NLW	6.04	6.26	4.13	3.99	4.25	4.25	4.81	4.81	PL66 PLA66	4.00	6.88, 6.75	4.91	6.75	5.70	5.53	6.72	6.50	3.50 x 3.50
AMU664NLWF	153mm	159mm	105mm	101mm	108mm	108mm	122mm	122mm		102mm	175, 171mm	125mm	171mm	145mm	140mm	171mm	165mm	89mm x 89mm
AMU864NLW	8.06	6.28	4.13	4.00	6.25	4.25	6.75	4.88	PL86 PLA86	4.00	8.88, 8.75	4.91	8.75	5.75	7.53	6.72	8.50	5.25 x 4.00
AMU864NLWF	205mm	160mm	105mm	102mm	159mm	108mm	171mm	124mm		102mm	222, 226mm	125mm	222mm	146mm	191mm	171mm	216mm	133mm x 102mm
AMU1084NLW	10.05	8.27	4.13	4.00	8.25	6.25	8.75	6.88	PL108 PLA108	6.00	10.75	6.91	10.75	7.75	9.53	8.72	10.50	6.25 x 4.25
AMU1084NLWF	255mm	210mm	105mm	102mm	210mm	159mm	222mm	175mm		152mm	273mm	176mm	273mm	197mm	242mm	221mm	267mm	159mm x 108mm
★AMU1086NLW	10.04	8.26	6.13	6.10	8.25	6.25	8.75	6.88	PL108 PLA108	6.00	10.75	6.91	10.75	7.75	9.53	8.72	10.50	6.25 x 4.25
AMU1086NLWF	255mm	210mm	156mm	155mm	210mm	159mm	222mm	175mm		152mm	273mm	175mm	273mm	197mm	242mm	221mm	267mm	159mm x 108mm
AMU1206NLW	12.05	10.27	6.13	6.00	10.25	8.25	10.75	8.88	PL120 PLA120	8.00	12.75	8.82	12.70	9.75	11.53	10.72	12.50	8.38 x 6.50
AMU1206NLWF	306mm	261mm	156mm	153mm	260mm	210mm	273mm	226mm		203mm	324mm	224mm	323mm	248mm	293mm	272mm	318mm	213mm x 165mm
AMU1426NLW	14.05	12.27	6.13	6.00	12.25	10.25	12.75	10.88	PL142 PLA142	10.01	14.75, 14.62	10.82	14.70	11.75	13.53	12.72	14.50	10.38 x 8.51
AMU1426NLWF	357mm	312mm	156mm	152mm	311mm	260mm	324mm	276mm		254mm	375, 371mm	275mm	373mm	298mm	344mm	323mm	368mm	264mm x 216mm
AMU1648NLW	16.05	14.27	8.14	7.99	14.25	12.25	14.75	12.88	P164 PA164	12.00	16.75	11.47	16.91	13.75	15.53	14.72	16.50	12.38 x 10.50
AMU1648NLWF	408mm	362mm	207mm	203mm	362mm	311mm	375mm	327mm		305mm	425mm	291mm	430mm	349mm	394mm	374mm	419mm	314mm x 267mm
AMU1860NLW	18.12	16.34	10.13	10.00	16.26	14.26	16.88	14.88	P186 PA186	12.00	18.88, 18.76	13.72	19.16	15.75	17.78	16.97	18.75	13.00 x 11.00
AMU1860NLWF	460mm	415mm	257mm	254mm	413mm	362mm	429mm	378mm		305mm	480, 477mm	348mm	487mm	400mm	452mm	431mm	476mm	330mm x 267mm
AMU2060NLW	19.87	16.09	10.14	9.99	17.81	13.81	18.44	14.44	P206 PA206	10.00	21.28	13.16	20.53	15.75	19.53	16.72	20.50	14.00 x 12.00
AMU2060NLWF	505mm	409mm	257mm	254mm	452mm	351mm	468mm	367mm		254mm	540mm	334mm	521mm	400mm	496mm	425mm	521mm	356mm x 305mm

All dimensions are in inches unless otherwise noted

"I" dimensions with multiple numbers indicate slotted holes

Enclosure base part numbers come standard with 4 separately bagged feet (ex. AMU664NLW)

Part numbers with "F" signify factory installed flanges (ex. AMU664NLWF)

Additional back panels found on page 128

★Coming soon!

Data subject to change without notice



# AMU Series

## JIC SIZE JUNCTION BOXES

### Cover Type

Clear Polycarbonate

### Closure Type

Nonmetal Snap Latch  
Hinged Cover



### Application

Designed to insulate and protect controls and components in both indoor and outdoor applications often found in oil refineries, waste water treatment equipment, chemical plants, and many other applications

- Especially well suited for high temperature or corrosive environments
- Protects from dirt, dust, oil and water
- For use with industrial control equipment
- Clear polycarbonate instrumentation cover, used in applications where critical electronic equipment must be visible and protected from the elements

### Standards

- UL 50 and UL 50E Types 1, 2, 3, 3R, 4, 4X, 12 and 13
- CSA C22.2 No. 94 Types 1, 2, 3, 3R, 4, 4X, 12 and 13
- Complies with:
  - NEMA Types 1, 2, 3, 3R, 4, 4X, 12 and 13
  - IEC 60529 Type IP66
  - RoHS directive

### Construction

- Compression molded fiberglass reinforced polyester construction with flush, clear polycarbonate cover
- Allied Moulded ULTRAGUARD<sup>®</sup> fiberglass reinforced polyester material formulation - UV stabilized for outdoor use
- Enclosure base, feet, flanges —  
Light gray color (RAL 7035)  
*Note: foot models mounting hardware supplied in a bag. Flanged models are pre-assembled*
- 316 stainless steel hinge pin and polycarbonate snap latches with padlock hasp (.281" dia.)
- Formed-In-Place (FIP) polyurethane gasket system encased in continuous channel
- Polycarbonate foot/flange mounting brackets with 316 stainless steel fasteners
- #10-32 threaded brass inserts are installed for back panel mounting

### Accessories & Modifications

- Optional back panels and hinged front panels
- Custom holes and cutouts
- Molded-in color matching
- EMI/RFI shielding
- Factory-supplied silk screening

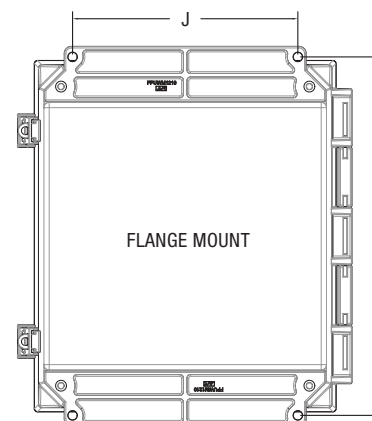
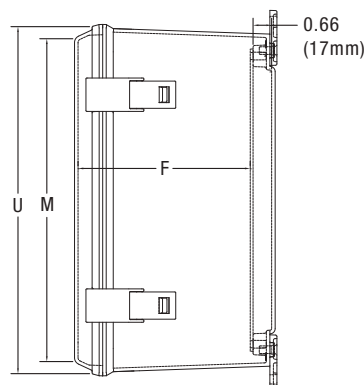
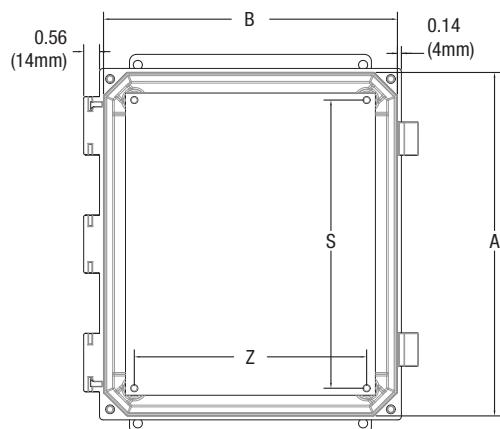

NOTE: COVER REMOVED FOR CLARITY

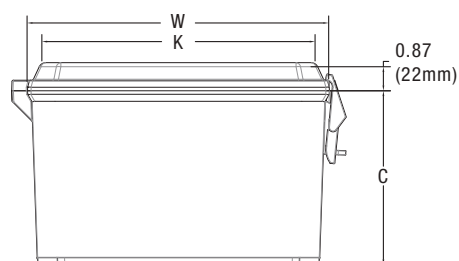

#### LATCH LOCATIONS

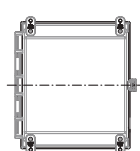

FOR USE ON  
6x6x4  
8x6x4  
10x8x4  
10x8x6

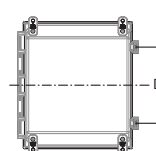

FOR USE ON  
12x10x6 D=7.50 (199mm)  
14x12x6 D=8.00 (203mm)  
16x14x8 D=9.00 (229mm)  
20x16x10 D=16.81 (427mm)

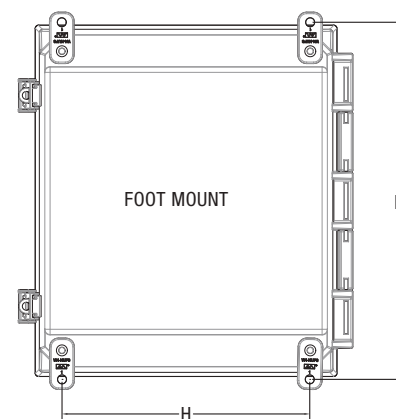

\*Nom. Wall Thickness: .13 (3mm)  
16" size: .16 (4mm)  
18" & 20" sizes: .19 (5mm)

Part No.	Box Size			Usable Depth	Panel Boss Centers		Back Panel Size			Flange Mount Centers		Foot Mount Centers		Cover Size			
	A	B	C		F	S	Z	Ht.	Wid.	P/N	J	I	H	L	K	M	W
AMU664CCNL AMU664CCNLF	6.04	6.26	4.12	4.09	4.25	4.25	4.81	4.81	PL66 PLA66	4.00	6.88, 6.75	4.91	6.75	5.70	5.53	6.72	6.50
	153mm	159mm	105mm	103mm	108mm	108mm	122mm	122mm		102mm	175, 171mm	125mm	171mm	145mm	140mm	171mm	165mm
AMU864CCNL AMU864CCNLF	8.06	6.28	4.13	4.11	6.25	4.25	6.75	4.88	PL86 PLA86	4.00	8.88, 8.75	4.91	8.75	5.75	7.53	6.72	8.50
	205mm	160mm	105mm	104mm	159mm	108mm	171mm	124mm		102mm	222, 226mm	125mm	222mm	146mm	191mm	171mm	216mm
★AMU1084CCNL AMU1084CCNLF	10.05	8.27	4.13	4.12	8.25	6.25	8.75	6.88	PL108 PLA108	6.00	10.75	6.91	10.75	7.75	9.53	8.72	10.50
	255mm	210mm	105mm	105mm	210mm	159mm	222mm	175mm		152mm	273mm	176mm	273mm	197mm	242mm	221mm	267mm
AMU1086CCNL AMU1086CCNLF	10.04	8.26	6.13	6.10	8.25	6.25	8.75	6.88	PL108 PLA108	6.00	10.75	6.91	10.75	7.75	9.53	8.72	10.50
	255mm	210mm	156mm	155mm	210mm	159mm	222mm	175mm		152mm	273mm	175mm	273mm	197mm	242mm	221mm	267mm
AMU1206CCNL AMU1206CCNLF	12.05	10.27	6.13	6.12	10.25	8.25	10.75	8.88	PL120 PLA120	8.00	12.75	8.82	12.70	9.75	11.53	10.72	12.50
	306mm	261mm	156mm	155mm	260mm	210mm	273mm	226mm		203mm	324mm	224mm	323mm	248mm	293mm	272mm	318mm
AMU1426CCNL AMU1426CCNLF	14.05	12.27	6.13	6.11	12.25	10.25	12.75	10.88	PL142 PLA142	10.01	14.75, 14.62	10.82	14.70	11.75	13.53	12.72	14.50
	357mm	312mm	156mm	155mm	311mm	260mm	324mm	276mm		254mm	375, 371mm	275mm	373mm	298mm	344mm	323mm	368mm
AMU1648CCNL AMU1648CCNLF	16.05	14.27	8.14	8.09	14.25	12.25	14.75	12.88	P164 PA164	12.00	16.75	11.47	16.91	13.75	15.53	14.72	16.50
	408mm	362mm	207mm	205mm	362mm	311mm	375mm	327mm		305mm	425mm	291mm	430mm	349mm	394mm	374mm	419mm
★AMU2060CCNL AMU2060CCNLF	19.87	16.09	10.14	10.09	17.81	13.81	18.44	14.44	P206 PA206	10.00	21.28	13.16	20.53	15.75	19.53	16.72	20.50
	505mm	409mm	257mm	256mm	452mm	351mm	468mm	367mm		254mm	541mm	334mm	521mm	400mm	496mm	425mm	521mm

All dimensions are in inches unless otherwise noted

"I" dimensions with multiple numbers indicate slotted holes

Enclosure base part numbers come standard with 4 separately bagged feet (ex. AMU664CCNL)

Part numbers with "F" signify factory installed flanges (ex. AMU664CCNLF)

Additional back panels found on page 128

★Coming soon!

Data subject to change without notice





# AMU Series

## JIC SIZE JUNCTION BOXES

### Cover Type

Solid/Opaque

### Closure Type

Twist Latch Hinged Cover

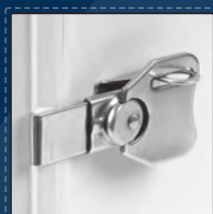

### Application

Designed to insulate and protect controls and components in both indoor and outdoor applications often found in oil refineries, waste water treatment equipment, chemical plants, and many other applications

- Especially well suited for high temperature or corrosive environments
- Protects from dirt, dust, oil and water
- For use with industrial control equipment

### Standards

- UL 50 and UL 50E Types 1, 2, 3, 3R, 4, 4X, 12 and 13
- CSA C22.2 No. 94 Types 1, 2, 3, 3R, 4, 4X, 12 and 13
- Complies with:
  - NEMA Types 1, 2, 3, 3R, 4, 4X, 12 and 13
  - IEC 60529 Type IP66
  - RoHS directive

### Construction

- Compression molded fiberglass reinforced polyester construction with flush, solid/opaque cover
- Allied Moulded ULTRAGUARD<sup>®</sup> fiberglass reinforced polyester material formulation - UV stabilized for outdoor use
- Opaque cover, base, feet, flanges — Light gray color (RAL 7035)  
*Note: foot models mounting hardware supplied in a bag. Flanged models are pre-assembled*
- 316 stainless steel hinge pin and twist latches with padlock hasp (.375" dia.)
- Formed-In-Place (FIP) polyurethane gasket system encased in continuous channel
- Polycarbonate foot/flange mounting brackets with 316 stainless steel fasteners
- #10-32 threaded brass inserts are installed for back panel mounting

### Accessories & Modifications

- Optional back panels and hinged front panels
- Custom holes and cutouts
- Custom size polycarbonate viewing windows
- Molded-in color matching
- EMI/RFI shielding
- Factory-supplied silk screening

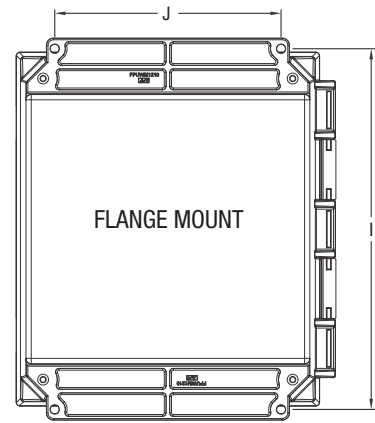
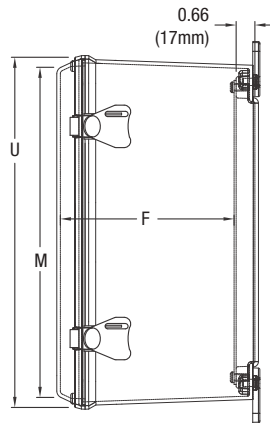
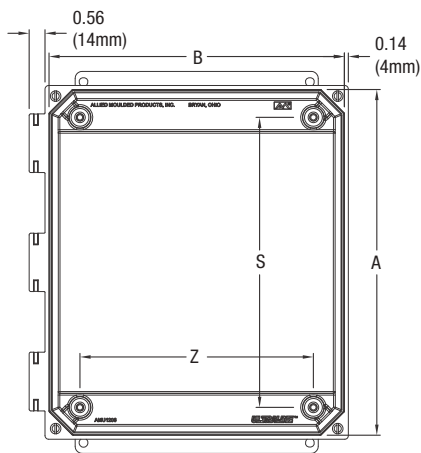

Note: Cover Removed for Clarity

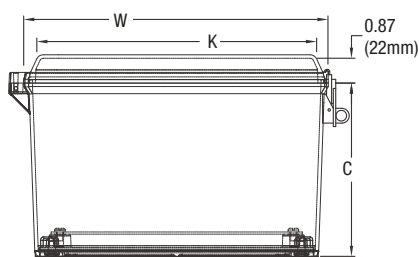

#### LATCH LOCATIONS

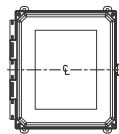

FOR USE ON  
6x6x4  
8x6x4  
10x8x4  
10x8x6

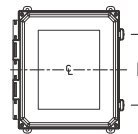

FOR USE ON  
12x10x6 D=7.50 (191mm)  
14x12x6 D=8.00 (203mm)  
16x14x8 D=9.00 (229mm)  
18x16x10 D=14.56 (370mm)  
20x16x10 D=16.81 (427mm)

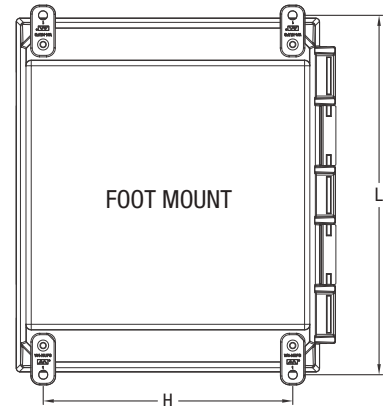

\*Nom. Wall Thickness: .13 (3mm)  
16" size: .16 (4mm)  
18" & 20" sizes: .19 (5mm)

Part No.	Box Size			Usable Depth	Panel Boss Centers		Back Panel Size			Flange Mount Centers		Foot Mount Centers		Cover Size			
	A	B	C		F	S	Ht.	Wid.	P/N	J	I	H	L	K	M	W	U
AMU664T AMU664TF	6.04 153mm	6.26 159mm	4.12 105mm	4.09 103mm	4.25 108mm	4.25 108mm	4.81 122mm	4.81 122mm	PL66 PLA66	4.00 102mm	6.88, 6.75 175, 171mm	4.91 125mm	6.75 171mm	5.70 145mm	5.53 140mm	6.72 171mm	6.50 165mm
AMU864T AMU864TF	8.06 205mm	6.28 160mm	4.13 105mm	4.11 104mm	6.25 159mm	4.25 108mm	6.75 171mm	4.88 124mm	PL86 PLA86	4.00 102mm	8.88, 8.75 222, 226mm	4.91 125mm	8.75 222mm	5.75 146mm	7.53 191mm	6.72 171mm	8.50 216mm
AMU1084T AMU1084TF	10.05 255mm	8.27 210mm	4.13 105mm	4.12 105mm	8.25 210mm	6.25 159mm	8.75 222mm	6.88 175mm	PL108 PLA108	6.00 152mm	10.75 273mm	6.91 176mm	10.75 273mm	7.75 197mm	9.53 242mm	8.72 221mm	10.50 267mm
★ AMU1086T AMU1086TF	10.04 255mm	8.26 210mm	6.13 156mm	6.10 155mm	8.25 210mm	6.25 159mm	8.75 222mm	6.88 175mm	PL108 PLA108	6.00 152mm	10.75 273mm	6.91 175mm	10.75 273mm	7.75 197mm	9.53 242mm	8.72 221mm	10.50 267mm
AMU1206T AMU1206TF	12.05 306mm	10.27 261mm	6.13 156mm	6.12 155mm	10.25 260mm	8.25 210mm	10.75 273mm	8.88 226mm	PL120 PLA120	8.00 203mm	12.75 324mm	8.82 224mm	12.70 323mm	9.75 248mm	11.53 293mm	10.72 272mm	12.50 318mm
AMU1426T AMU1426TF	14.05 357mm	12.27 312mm	6.13 156mm	6.11 155mm	12.25 311mm	8.25 260mm	12.75 324mm	10.88 276mm	PL142 PLA142	10.01 254mm	14.75, 14.62 375, 371mm	10.82 275mm	14.70 373mm	11.75 298mm	13.53 344mm	12.72 323mm	14.50 368mm
AMU1648T AMU1648TF	16.05 408mm	14.27 362mm	8.14 207mm	8.09 205mm	14.25 362mm	12.25 311mm	14.75 375mm	12.88 327mm	P164 PA164	12.00 305mm	16.75 425mm	11.47 291mm	16.91 430mm	13.75 349mm	15.53 394mm	14.72 374mm	16.50 419mm
AMU1860T AMU1860TF	18.12 460mm	16.34 415mm	10.13 257mm	10.10 257mm	16.26 413mm	14.25 362mm	16.88 429mm	14.88 378mm	P186 PA186	12.00 305mm	18.88, 18.76 480, 477mm	13.72 348mm	19.16 487mm	15.75 400mm	17.78 452mm	16.97 431mm	18.75 476mm
AMU2060T AMU2060TF	19.87 505mm	16.09 409mm	10.14 257mm	10.09 256mm	17.81 452mm	13.81 351mm	18.44 468mm	14.44 367mm	P206 PA206	10.00 254mm	21.28 541mm	13.16 334mm	20.53 521mm	15.75 400mm	19.53 496mm	16.72 425mm	20.50 521mm

All dimensions are in inches unless otherwise noted

"I" dimensions with multiple numbers indicate slotted holes

Enclosure base part numbers come standard with 4 separately bagged feet (ex. AMU664T)

Part numbers with "F" signify factory installed flanges (ex. AMU664TF)

Additional back panels found on page 128

★ Coming soon!

Data subject to change without notice



# AMU Series

## JIC SIZE JUNCTION BOXES

### Cover Type

Viewing Window

### Closure Type

Twist Latch Hinged Cover

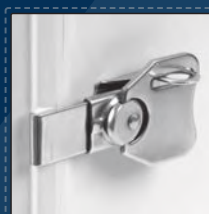

## Application

Designed to insulate and protect controls and components in both indoor and outdoor applications often found in oil refineries, waste water treatment equipment, chemical plants, and many other applications

- Especially well suited for high temperature or corrosive environments
- Protects from dirt, dust, oil and water
- For use with industrial control equipment
- Clear polycarbonate viewing window, used in applications where critical electronic equipment must be visible and protected from the elements

## Standards

- UL 50 and UL 50E Types 1, 2, 3, 3R, 4, 4X, 12 and 13
- CSA C22.2 No. 94 Types 1, 2, 3, 3R, 4, 4X, 12 and 13
- Complies with:
  - NEMA Types 1, 2, 3, 3R, 4, 4X, 12 and 13
  - IEC 60529 Type IP66
  - RoHS directive

## Construction

- Compression molded fiberglass reinforced polyester construction with flush, polycarbonate viewing window cover
- Allied Moulded ULTRAGUARD<sup>®</sup> fiberglass reinforced polyester material formulation - UV stabilized for outdoor use
- Opaque cover, base, feet, flanges — Light gray color (RAL 7035)  
*Note: foot models mounting hardware supplied in a bag. Flanged models are pre-assembled*
- 316 stainless steel hinge pin and twist latches with padlock hasp (.375" dia.)
- Formed-In-Place (FIP) polyurethane gasket system encased in continuous channel
- Polycarbonate foot/flange mounting brackets with 316 stainless steel fasteners
- #10-32 threaded brass inserts are installed for back panel mounting

## Accessories & Modifications

- Optional back panels and hinged front panels
- Custom holes and cutouts
- Molded-in color matching
- EMI/RFI shielding
- Factory-supplied silk screening

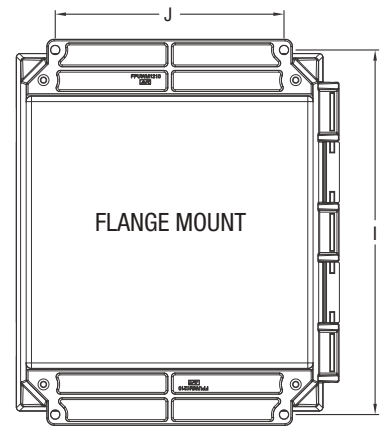
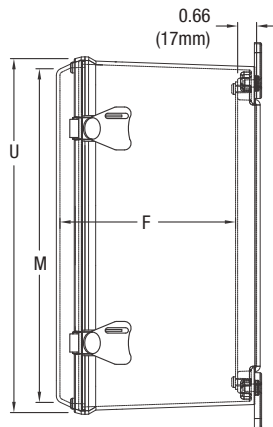
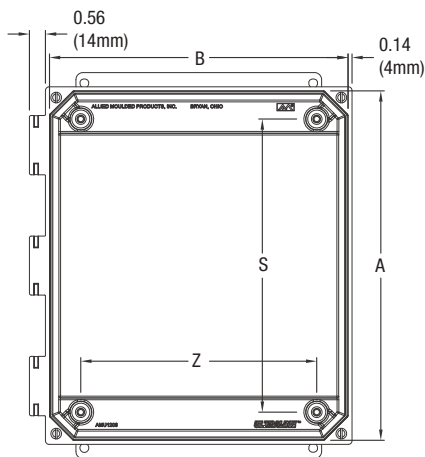

Note: Cover Removed for Clarity

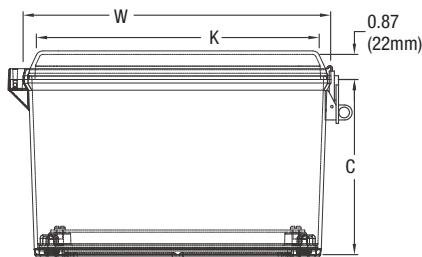

#### LATCH LOCATIONS

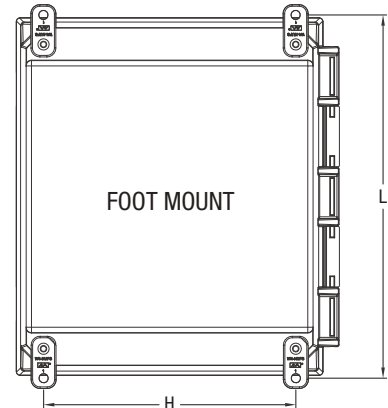
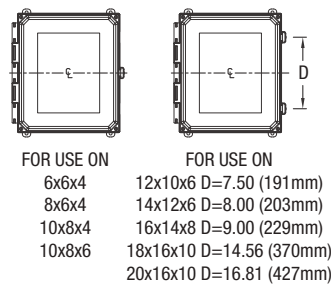

\*Nom. Wall Thickness: .13 (3mm)  
16" size: .16 (4mm)  
18" & 20" sizes: .19 (5mm)

Part No.	Box Size			Usable Depth	Panel Boss Centers			Back Panel Size			Flange Mount Centers		Foot Mount Centers		Cover Size				Window Dim. (H x W)
	A	B	C		F	S	Z	Ht.	Wid.	P/N	J	I	H	L	K	M	W	U	
AMU664TW	6.04	6.26	4.13	3.99	4.25	4.25	4.81	4.81		PL66	4.00	6.88, 6.75	4.91	6.75	5.70	5.53	6.72	6.50	3.50 x 3.50
AMU664TWF	153mm	159mm	105mm	101mm	108mm	108mm	122mm	122mm		PLA66	102mm	175, 171mm	125mm	171mm	145mm	140mm	171mm	165mm	89mm x 89mm
AMU864TW	8.06	6.28	4.13	4.00	6.25	4.25	6.75	4.88		PL86	4.00	8.88, 8.75	4.91	8.75	5.75	7.53	6.72	8.50	5.25 x 4.00
AMU864TWF	205mm	160mm	105mm	102mm	159mm	108mm	171mm	124mm		PLA86	102mm	222, 226mm	125mm	222mm	146mm	191mm	171mm	216mm	133mm x 102mm
AMU1084TW	10.05	8.27	4.13	4.00	8.25	6.25	8.75	6.88		PL108	6.00	10.75	6.91	10.75	7.75	9.53	8.72	10.50	6.25 x 4.25
AMU1084TWF	255mm	210mm	105mm	102mm	210mm	159mm	222mm	175mm		PLA108	152mm	273mm	176mm	273mm	197mm	242mm	221mm	267mm	159mm x 108mm
★AMU1086TW	10.04	8.26	6.13	6.10	8.25	6.25	8.75	6.88		PL108	6.00	10.75	6.91	10.75	7.75	9.53	8.72	10.50	6.25 x 4.25
AMU1086TWF	255mm	210mm	156mm	155mm	210mm	159mm	222mm	175mm		PLA108	152mm	273mm	175mm	273mm	197mm	242mm	221mm	267mm	159mm x 108mm
AMU1206TW	12.05	10.27	6.13	6.00	10.25	8.25	10.75	8.88		PL120	8.00	12.75	8.82	12.70	9.75	11.53	10.72	12.50	8.38 x 6.50
AMU1206TWF	306mm	261mm	156mm	153mm	260mm	210mm	273mm	226mm		PLA120	203mm	324mm	224mm	323mm	248mm	293mm	272mm	318mm	213mm x 165mm
AMU1426TW	14.05	12.27	6.13	6.00	12.25	10.25	12.75	10.88		PL142	10.01	14.75, 14.62	10.82	14.70	11.75	13.53	12.72	14.50	10.38 x 8.51
AMU1426TWF	357mm	312mm	156mm	152mm	311mm	260mm	324mm	276mm		PLA142	254mm	375, 371mm	275mm	373mm	298mm	344mm	323mm	368mm	264mm x 216mm
AMU1648TW	16.05	14.27	8.14	7.99	14.25	12.25	14.75	12.88		P164	12.00	16.75	11.47	16.91	13.75	15.53	14.72	16.50	12.38 x 10.50
AMU1648TWF	408mm	362mm	207mm	203mm	362mm	311mm	375mm	327mm		PA164	305mm	425mm	291mm	430mm	349mm	394mm	374mm	419mm	314mm x 267mm
AMU1860TW	18.12	16.34	10.13	10.00	16.26	14.26	16.88	14.88		P186	12.00	18.88, 18.76	13.72	19.16	15.75	17.78	16.97	18.75	13.00 x 11.00
AMU1860TWF	460mm	415mm	257mm	254mm	413mm	362mm	429mm	378mm		PA186	305mm	480, 477mm	348mm	487mm	400mm	452mm	431mm	476mm	330mm x 267mm
AMU2060TW	19.87	16.09	10.14	9.99	17.81	13.81	18.44	14.44		P206	10.00	21.28	13.16	20.53	15.75	19.53	16.72	20.50	14.00 x 12.00
AMU2060TWF	505mm	409mm	257mm	254mm	452mm	351mm	468mm	367mm		PA206	254mm	540mm	334mm	521mm	400mm	496mm	425mm	521mm	356mm x 305mm

All dimensions are in inches unless otherwise noted

"I" dimensions with multiple numbers indicate slotted holes

Enclosure base part numbers come standard with 4 separately bagged feet (ex. AMU664TW)

Part numbers with "F" signify factory installed flanges (ex. AMU664TWF)

Additional back panels found on page 128

★Coming soon!

Data subject to change without notice



# AMU Series

## JIC SIZE JUNCTION BOXES

### Cover Type

Clear Polycarbonate

### Closure Type

Twist Latch Hinged Cover

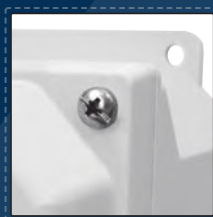

### Application

Designed to insulate and protect controls and components in both indoor and outdoor applications often found in oil refineries, waste water treatment equipment, chemical plants, and many other applications

- Especially well suited for high temperature or corrosive environments
- Protects from dirt, dust, oil and water
- For use with industrial control equipment
- Clear polycarbonate instrumentation cover, used in applications where critical electronic equipment must be visible and protected from the elements

### Standards

- UL 50 and UL 50E Types 1, 2, 3, 3R, 4, 4X, 12 and 13
- CSA C22.2 No. 94 Types 1, 2, 3, 3R, 4, 4X, 12 and 13
- Complies with:
  - NEMA Types 1, 2, 3, 3R, 4, 4X, 12 and 13
  - IEC 60529 Type IP66
  - RoHS directive

### Construction

- Compression molded fiberglass reinforced polyester construction with flush, clear polycarbonate cover
- Allied Moulded ULTRAGUARD<sup>®</sup> fiberglass reinforced polyester material formulation - UV stabilized for outdoor use
- Enclosure base, feet, flanges — Light gray color (RAL 7035)  
*Note: foot models mounting hardware supplied in a bag. Flanged models are pre-assembled*
- 316 stainless steel hinge pin and twist latches with padlock hasp (.375" dia.)
- Formed-In-Place (FIP) polyurethane gasket system encased in continuous channel
- Polycarbonate foot/flange mounting brackets with 316 stainless steel fasteners
- #10-32 threaded brass inserts are installed for back panel mounting

### Accessories & Modifications

- Optional back panels and hinged front panels
- Custom holes and cutouts
- Molded-in color matching
- EMI/RFI shielding
- Factory-supplied silk screening

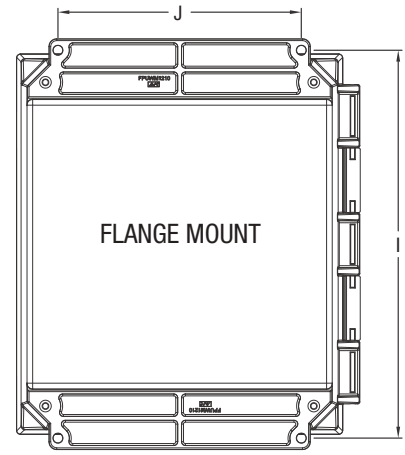
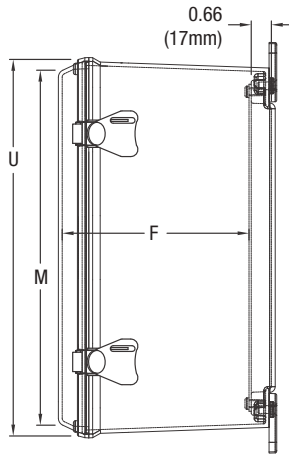
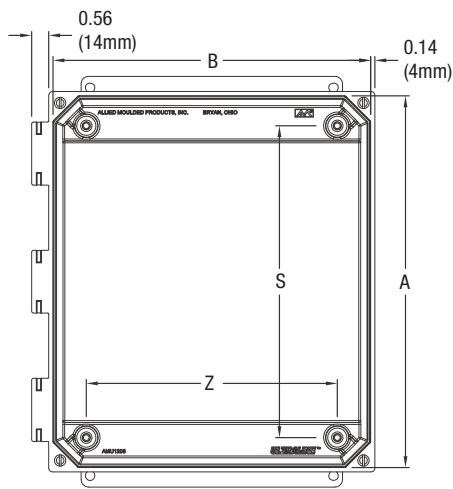

Note: Cover Removed for Clarity

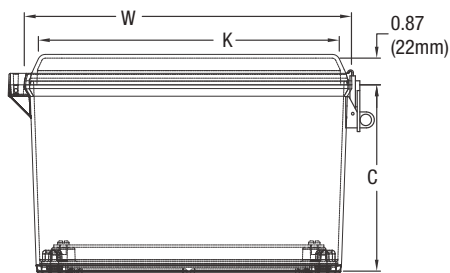

#### LATCH LOCATIONS

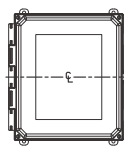

FOR USE ON  
6x6x4  
8x6x4  
10x8x4  
10x8x6

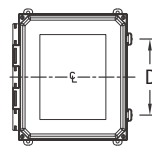

FOR USE ON  
12x10x6 D=7.50 (191mm)  
14x12x6 D=8.00 (203mm)  
16x14x8 D=9.00 (229mm)  
20x16x10 D=16.81 (427mm)

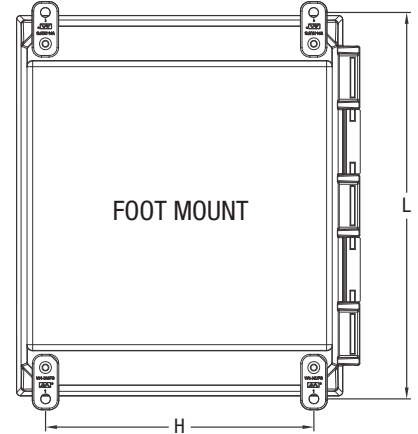

\*Nom. Wall Thickness: .13 (3mm)  
16" size: .16 (4mm)  
18" & 20" sizes: .19 (5mm)

Part No.	Box Size			Usable Depth	Panel Boss Centers			Back Panel Size			Flange Mount Centers		Foot Mount Centers		Cover Size			
	A	B	C		F	S	Z	Ht.	Wid.	P/N	J	I	H	L	K	M	W	U
AMU664CCT	6.04	6.26	4.12	4.09	4.25	4.25	4.81	4.81		PL66	4.00	6.88, 6.75	4.91	6.75	5.70	5.53	6.72	6.50
AMU664CCTF	153mm	159mm	105mm	103mm	108mm	108mm	122mm	122mm		PLA66	102mm	175, 171mm	125mm	171mm	145mm	140mm	171mm	165mm
AMU864CCT	8.06	6.28	4.13	4.11	6.25	4.25	6.75	4.88		PL86	4.00	8.88, 8.75	4.91	8.75	5.75	7.53	6.72	8.50
AMU864CCTF	205mm	160mm	105mm	104mm	159mm	108mm	171mm	124mm		PLA86	102mm	222, 226mm	125mm	222mm	146mm	191mm	171mm	216mm
AMU1084CCT	10.05	8.27	4.13	4.12	8.25	6.25	8.75	6.88		PL108	6.00	10.75	6.91	10.75	7.75	9.53	8.72	10.50
AMU1084CCTF	255mm	210mm	105mm	105mm	210mm	159mm	222mm	175mm		PLA108	152mm	273mm	176mm	273mm	197mm	242mm	221mm	267mm
★AMU1086CCT	10.04	8.26	6.13	6.10	8.25	6.25	8.75	6.88		PL108	6.00	10.75	6.91	10.75	7.75	9.53	8.72	10.50
AMU1086CCTF	255mm	210mm	156mm	155mm	210mm	159mm	222mm	175mm		PLA108	152mm	273mm	175mm	273mm	197mm	242mm	221mm	267mm
AMU1206CCT	12.05	10.27	6.13	6.12	10.25	8.25	10.75	8.88		PL120	8.00	12.75	8.82	12.70	9.75	11.53	10.72	12.50
AMU1206CCTF	306mm	261mm	156mm	155mm	260mm	210mm	273mm	226mm		PLA120	203mm	324mm	224mm	323mm	248mm	293mm	272mm	318mm
AMU1426CCT	14.05	12.27	6.13	6.11	12.25	10.25	12.75	10.88		PL142	10.01	14.75, 14.62	10.82	14.70	11.75	13.53	12.72	14.50
AMU1426CCTF	357mm	312mm	156mm	155mm	311mm	260mm	324mm	276mm		PLA142	254mm	375, 371mm	275mm	373mm	298mm	344mm	323mm	368mm
AMU1648CCT	16.05	14.27	8.14	8.09	14.25	12.25	14.75	12.88		P164	12.00	16.75	11.47	16.91	13.75	15.53	14.72	16.50
AMU1648CCTF	408mm	362mm	207mm	205mm	362mm	311mm	375mm	327mm		PA164	305mm	425mm	291mm	430mm	349mm	394mm	374mm	419mm
★AMU2060CCT	19.87	16.09	10.14	10.09	17.81	13.81	18.44	14.44		P206	10.00	21.28	13.16	20.53	15.75	19.53	16.72	20.50
AMU2060CCTF	505mm	409mm	257mm	256mm	452mm	351mm	468mm	367mm		PA206	254mm	541mm	334mm	521mm	400mm	496mm	425mm	521mm

All dimensions are in inches unless otherwise noted

"I" dimensions with multiple numbers indicate slotted holes

Enclosure base part numbers come standard with 4 separately bagged feet (ex. AMU664CCT)

Part numbers with "F" signify factory installed flanges (ex. AMU664CCTF)

Additional back panels found on page 128

★Coming soon!

Data subject to change without notice

